

Key

- Centreline of Preferred 200m Pipeline Corridor
- Indicative 50m Pipeline Corridor
- Preferred 200m Pipeline Corridor
- Least Constrained Termination Point Reservoir Site
- Least Constrained Raw Water Abstraction Site
- Least Constrained Water Treatment Plant Site
- Least Constrained Break Pressure Tank Site

*Note :-
The Preferred 200m Pipeline Corridor and Indicative 50m Pipeline Corridor Have Been Determined Following an Iterative Process to Define the Least Constrained Pipe Alignment : Refer to Appendix I*

1	21/11/2016	For Issue	PW	CK	DS	MG
Rev.	Date	Purpose of revision	Drawn	Check'd	Rev'd	Appr'd

Client

Project

Water Supply Project - Eastern and Midlands Region

Drawing Title

Preferred 200m Pipeline Corridor and Indicative 50m Pipeline Corridor

Drawing Status

For Issue

Scale @ A3	1:6,500	DO NOT SCALE	
Jacobs No.	32105801	Client No.	WSP1
Filepath			
Drawing No.			
32105801-FOAR-123			

This drawing is not to be used in whole or in part other than for the intended purpose and project as defined on this drawing. Refer to the contract for full terms and conditions.

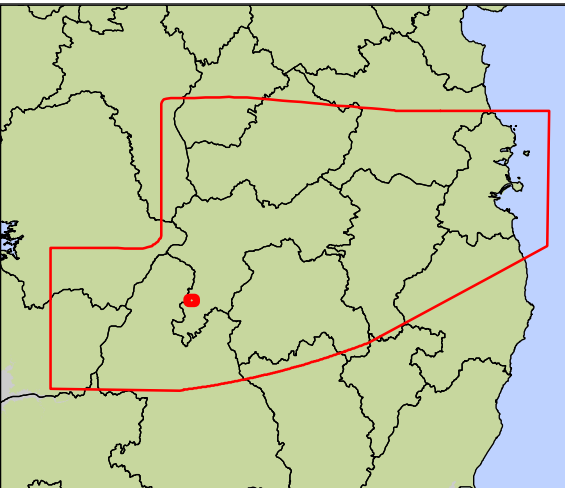
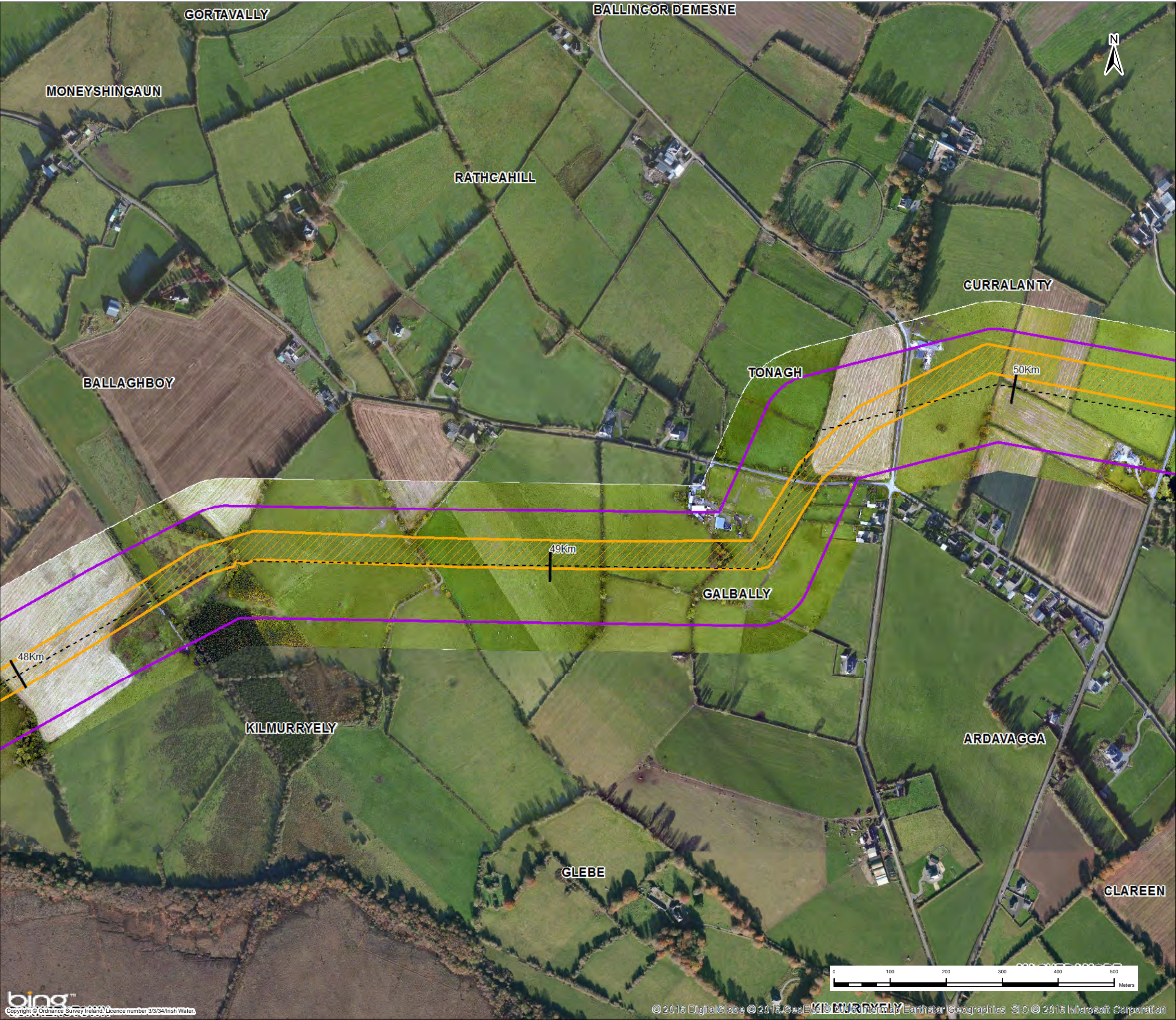

- Key**
- Centreline of Preferred 200m Pipeline Corridor
 - Indicative 50m Pipeline Corridor
 - Preferred 200m Pipeline Corridor
 - Least Constrained Termination Point Reservoir Site
 - Least Constrained Raw Water Abstraction Site
 - Least Constrained Water Treatment Plant Site
 - Least Constrained Break Pressure Tank Site

Note :-
The Preferred 200m Pipeline Corridor and Indicative 50m Pipeline Corridor Have Been Determined Following an Iterative Process to Define the Least Constrained Pipe Alignment : Refer to Appendix I

1	21/11/2016	For Issue	PW	CK	DS	MG
Rev.	Date	Purpose of revision	Drawn	Check'd	Rev'd	App'd

Client

Project
Water Supply Project - Eastern and Midlands Region

Drawing Title
Preferred 200m Pipeline Corridor and Indicative 50m Pipeline Corridor

Drawing Status
For Issue

Scale @ A3
1:6,500
DO NOT SCALE

Jacobs No.
32105801
Client No.
WSP1

Filepath

Drawing No.
32105801-FOAR-124

This drawing is not to be used in whole or in part other than for the intended purpose and project as defined on this drawing. Refer to the contract for full terms and conditions.

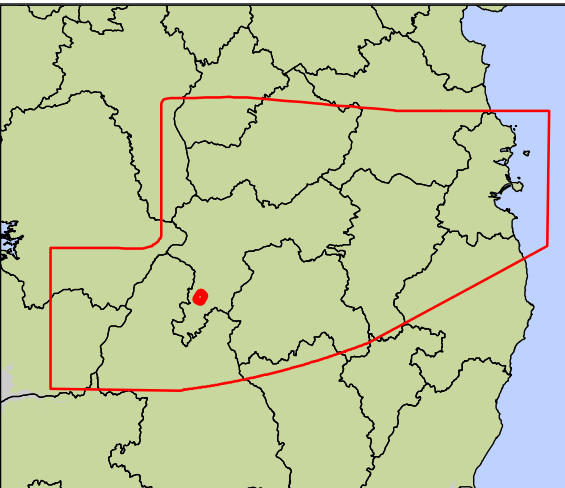
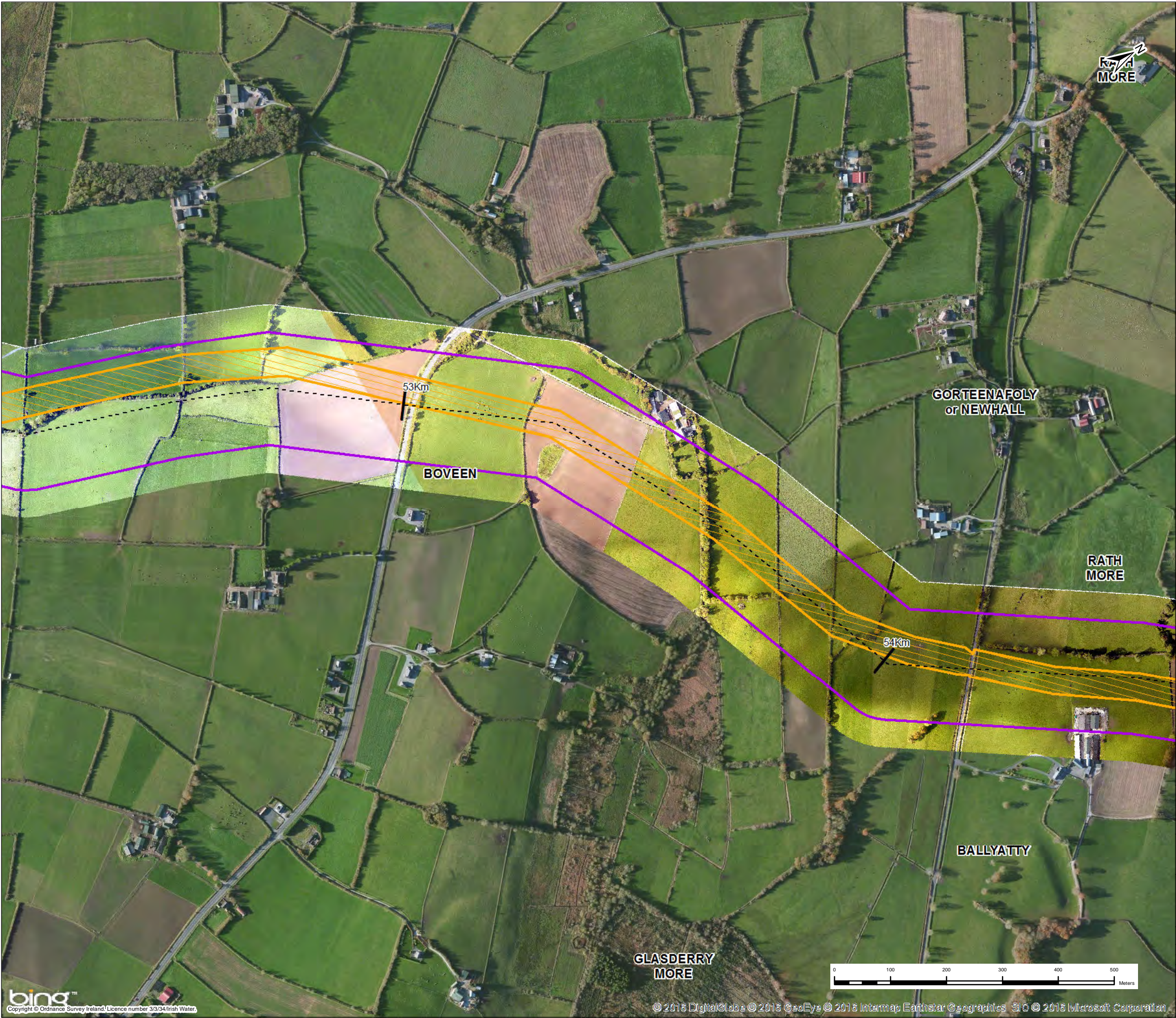

Key

- Centreline of Preferred 200m Pipeline Corridor
- Indicative 50m Pipeline Corridor
- Preferred 200m Pipeline Corridor
- Least Constrained Termination Point Reservoir Site
- Least Constrained Raw Water Abstraction Site
- Least Constrained Water Treatment Plant Site
- Least Constrained Break Pressure Tank Site

*Note :-
The Preferred 200m Pipeline Corridor and Indicative 50m Pipeline Corridor Have Been Determined Following an Iterative Process to Define the Least Constrained Pipe Alignment : Refer to Appendix I*

1	21/11/2016	For Issue	PW	CK	DS	MG
Rev.	Date	Purpose of revision	Drawn	Check'd	Rev'd	App'd

Client

Project

Water Supply Project - Eastern and Midlands Region

Drawing Title

Preferred 200m Pipeline Corridor and Indicative 50m Pipeline Corridor

Drawing Status

For Issue

Scale @ A3	1:6,500	DO NOT SCALE	
Jacobs No.	32105801	Client No.	WSP1
Filepath			
Drawing No.			
32105801-FOAR-126			

This drawing is not to be used in whole or in part other than for the intended purpose and project as defined on this drawing. Refer to the contract for full terms and conditions.

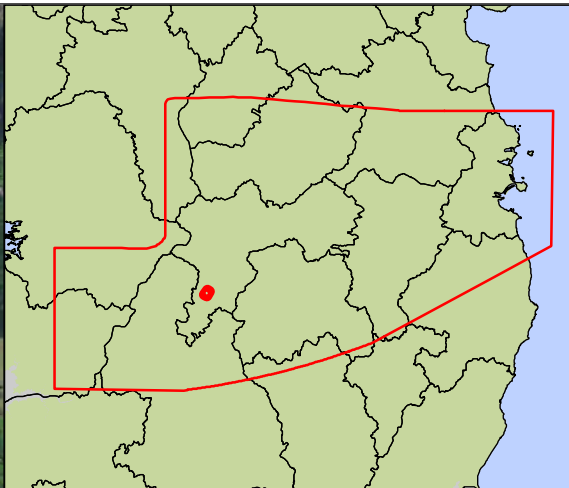

- Key**
- Centreline of Preferred 200m Pipeline Corridor
 - Indicative 50m Pipeline Corridor
 - Preferred 200m Pipeline Corridor
 - Least Constrained Termination Point Reservoir Site
 - Least Constrained Raw Water Abstraction Site
 - Least Constrained Water Treatment Plant Site
 - Least Constrained Break Pressure Tank Site

Note :-
The Preferred 200m Pipeline Corridor and Indicative 50m Pipeline Corridor Have Been Determined Following an Iterative Process to Define the Least Constrained Pipe Alignment : Refer to Appendix I

1	21/11/2016	For Issue	PW	CK	DS	MG
Rev.	Date	Purpose of revision	Drawn	Check'd	Rev'd	App'd

Client

Project
Water Supply Project - Eastern and Midlands Region

Drawing Title
Preferred 200m Pipeline Corridor and Indicative 50m Pipeline Corridor

Drawing Status
For Issue

Scale @ A3
1:6,500

Jacobs No.
32105801

Client No.
WSP1

Drawing No.
32105801-FOAR-127

This drawing is not to be used in whole or in part other than for the intended purpose and project as defined on this drawing. Refer to the contract for full terms and conditions.

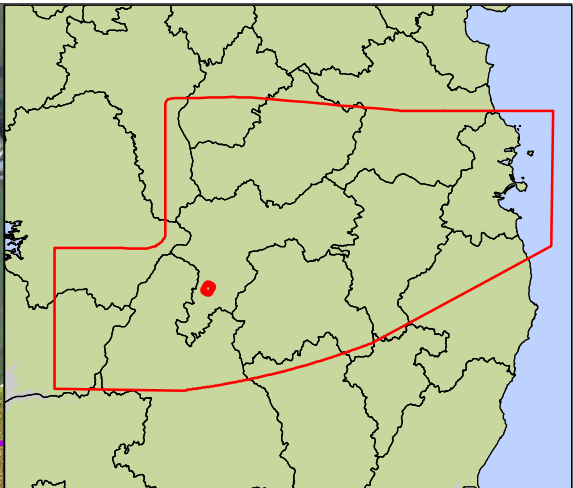

Key

- Centreline of Preferred 200m Pipeline Corridor
- Indicative 50m Pipeline Corridor
- Preferred 200m Pipeline Corridor
- Least Constrained Termination Point Reservoir Site
- Least Constrained Raw Water Abstraction Site
- Least Constrained Water Treatment Plant Site
- Least Constrained Break Pressure Tank Site

*Note :-
The Preferred 200m Pipeline Corridor and Indicative 50m Pipeline Corridor Have Been Determined Following an Iterative Process to Define the Least Constrained Pipe Alignment : Refer to Appendix I*

1	21/11/2016	For Issue	PW	CK	DS	MG
Rev.	Date	Purpose of revision	Drawn	Check'd	Rev'd	App'd

Client

Project

Water Supply Project - Eastern and Midlands Region

Drawing Title

Preferred 200m Pipeline Corridor and Indicative 50m Pipeline Corridor

Drawing Status

For Issue

Scale @ A3

1:6,500

DO NOT SCALE

Jacobs No.

32105801

Client No.

WSP1

Filepath

32105801-FOAR-128

Drawing No.

32105801-FOAR-128

This drawing is not to be used in whole or in part other than for the intended purpose and project as defined on this drawing. Refer to the contract for full terms and conditions.

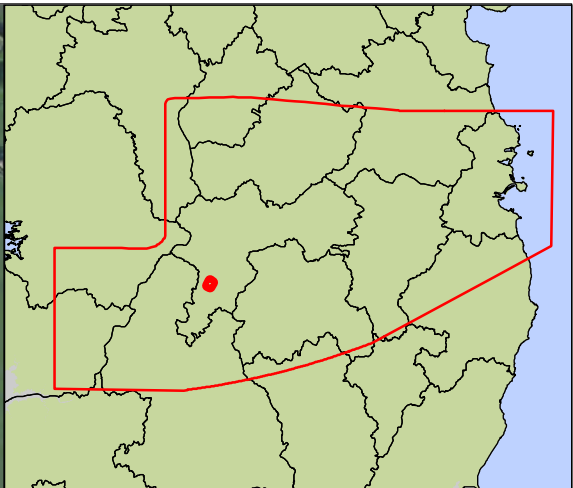

Key

- Centreline of Preferred 200m Pipeline Corridor
- Indicative 50m Pipeline Corridor
- Preferred 200m Pipeline Corridor
- Least Constrained Termination Point Reservoir Site
- Least Constrained Raw Water Abstraction Site
- Least Constrained Water Treatment Plant Site
- Least Constrained Break Pressure Tank Site

*Note :-
The Preferred 200m Pipeline Corridor and Indicative 50m Pipeline Corridor Have Been Determined Following an Iterative Process to Define the Least Constrained Pipe Alignment : Refer to Appendix I*

1	21/11/2016	For Issue	PW	CK	DS	MG
Rev.	Date	Purpose of revision	Drawn	Check'd	Rev'd	App'd

JACOBS

Patrick J. Tobin & Co. Ltd.

Client

UISCE
IRISH WATER

Project

Water Supply Project - Eastern and Midlands Region

Drawing Title

Preferred 200m Pipeline Corridor and Indicative 50m Pipeline Corridor

Drawing Status	For Issue		
Scale @ A3	1:6,500	DO NOT SCALE	
Jacobs No.	32105801	Client No.	WSP1
Filepath	C:\JACOBS\32105801 - WSP\GIS\2016\Tobin\32105801-WSP\32105801-F0129.dwg		
Drawing No.	32105801-FOAR-129		

This drawing is not to be used in whole or in part other than for the intended purpose and project as defined on this drawing. Refer to the contract for full terms and conditions.

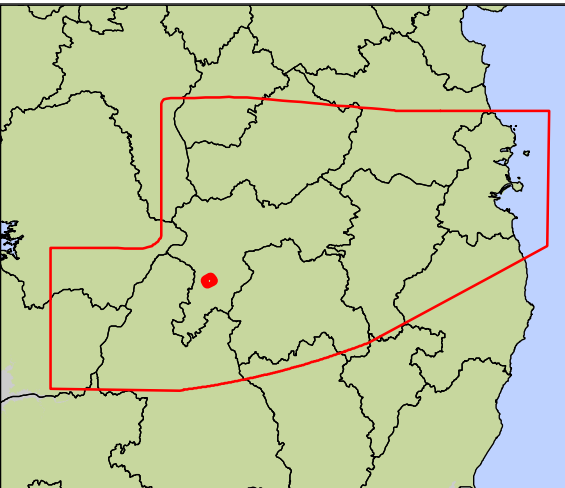

Key

- Centreline of Preferred 200m Pipeline Corridor
- Indicative 50m Pipeline Corridor
- Preferred 200m Pipeline Corridor
- Least Constrained Termination Point Reservoir Site
- Least Constrained Raw Water Abstraction Site
- Least Constrained Water Treatment Plant Site
- Least Constrained Break Pressure Tank Site

*Note :-
The Preferred 200m Pipeline Corridor and Indicative 50m Pipeline Corridor Have Been Determined Following an Iterative Process to Define the Least Constrained Pipe Alignment : Refer to Appendix I*

1	21/11/2016	For Issue	PW	CK	DS	MG
Rev.	Date	Purpose of revision	Drawn	Check'd	Rev'd	App'd

JACOBS

Patrick J. Tobin & Co. Ltd.

Client

UISCE
IRISH WATER

Project

Water Supply Project - Eastern and Midlands Region

Drawing Title

Preferred 200m Pipeline Corridor and Indicative 50m Pipeline Corridor

Drawing Status	For Issue		
Scale @ A3	1:6,500	DO NOT SCALE	
Jacobs No.	32105801	Client No.	WSP1
Filepath	G:\32105801\32105801-WSP-01\005-Terms_Misc\Report\Map\01\005-Map.dwg		
Drawing No.	32105801-FOAR-130		

This drawing is not to be used in whole or in part other than for the intended purpose and project as defined on this drawing. Refer to the contract for full terms and conditions.

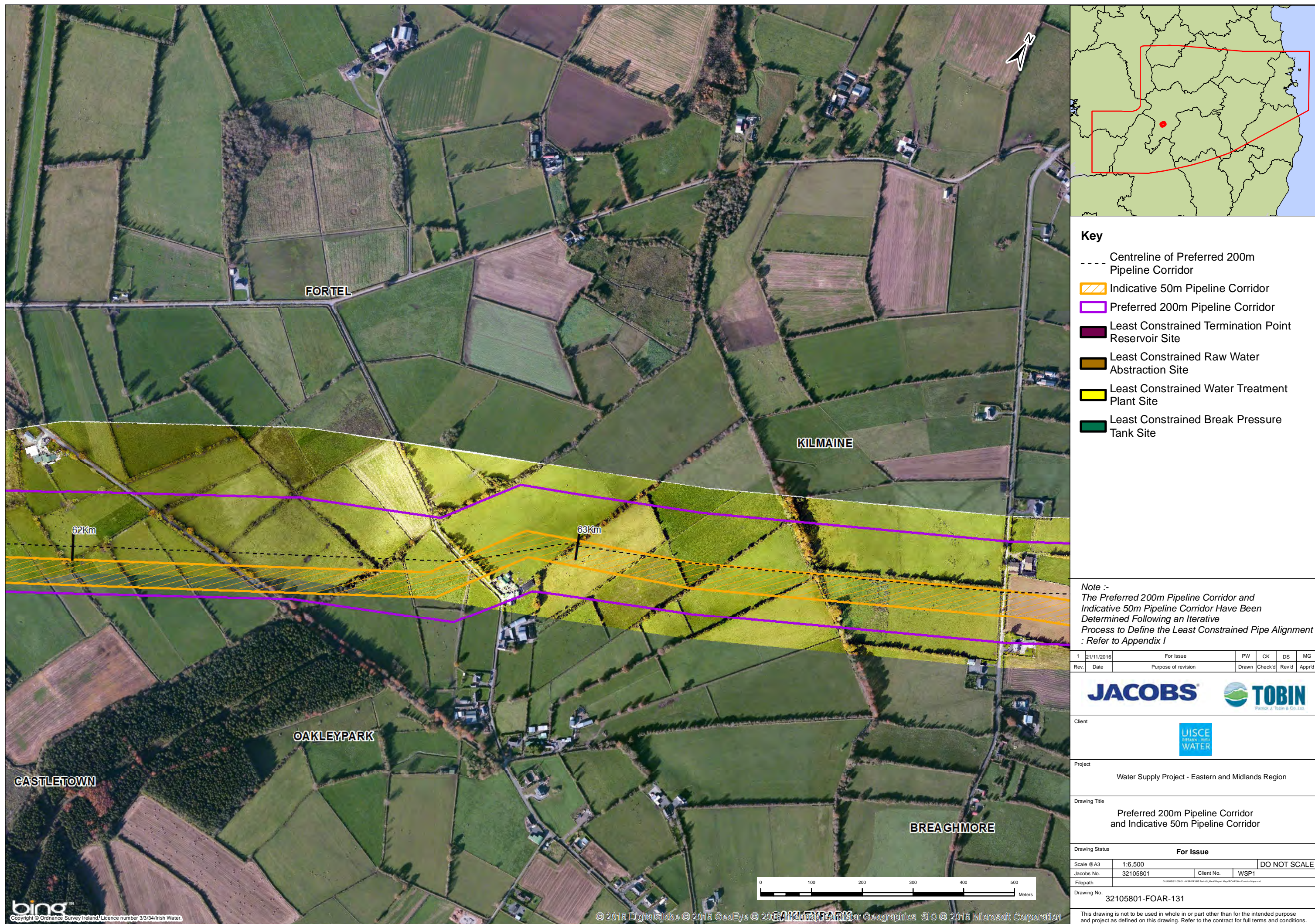

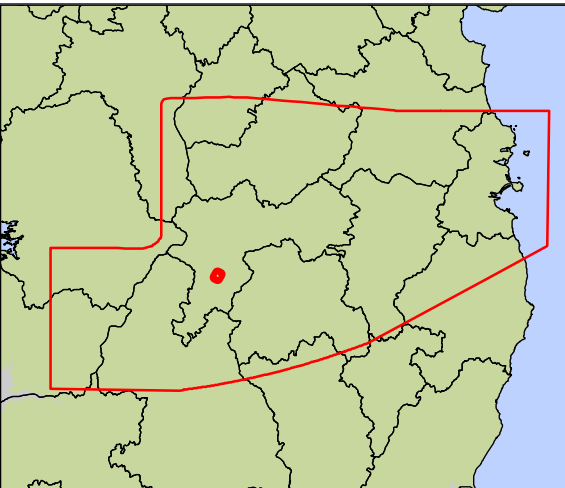
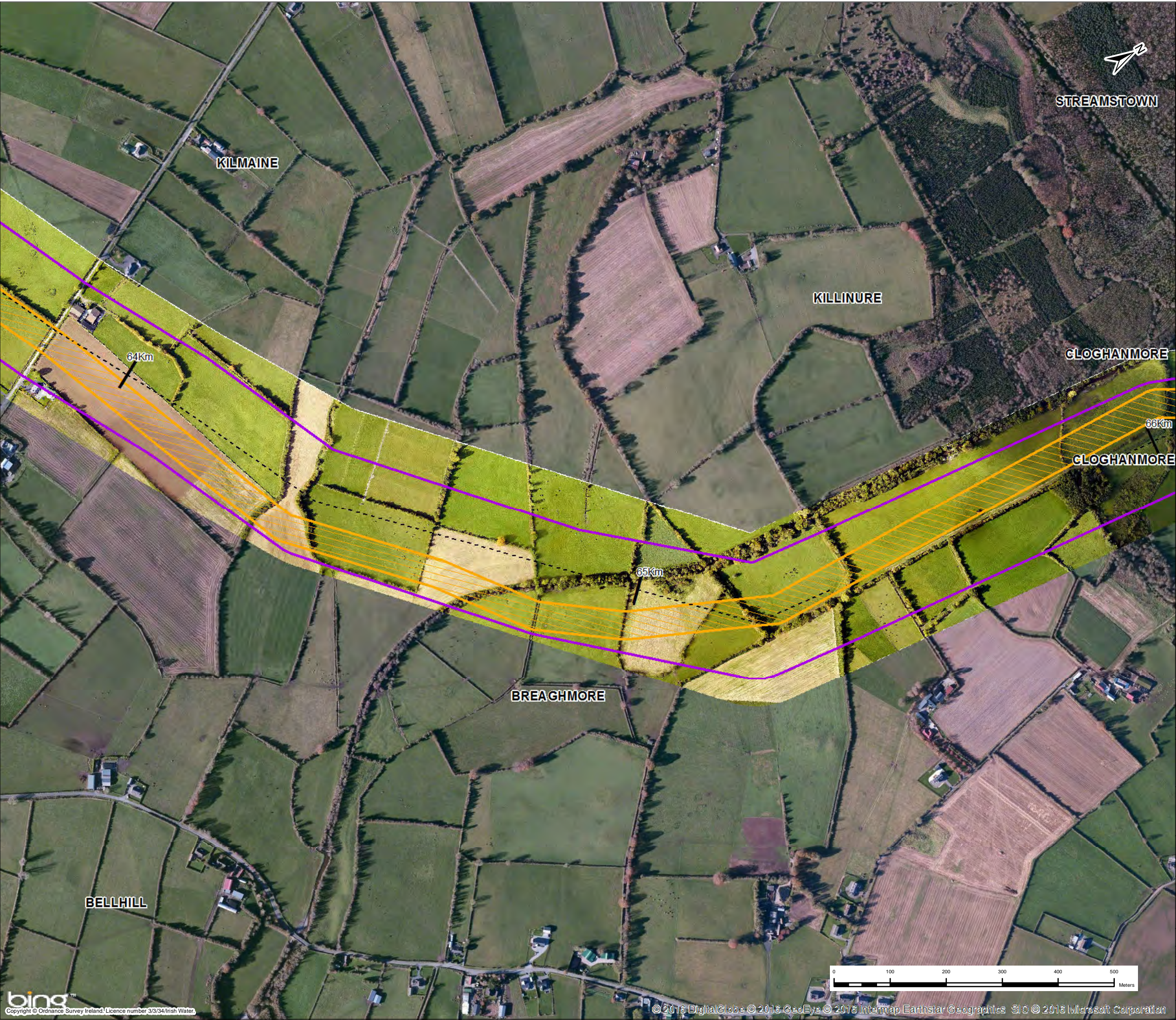

Key

- Centreline of Preferred 200m Pipeline Corridor
- Indicative 50m Pipeline Corridor
- Preferred 200m Pipeline Corridor
- Least Constrained Termination Point Reservoir Site
- Least Constrained Raw Water Abstraction Site
- Least Constrained Water Treatment Plant Site
- Least Constrained Break Pressure Tank Site

*Note :-
The Preferred 200m Pipeline Corridor and Indicative 50m Pipeline Corridor Have Been Determined Following an Iterative Process to Define the Least Constrained Pipe Alignment : Refer to Appendix I*

1	21/11/2016	For Issue	PW	CK	DS	MG
Rev.	Date	Purpose of revision	Drawn	Check'd	Rev'd	App'd

Client

Project
Water Supply Project - Eastern and Midlands Region

Drawing Title
Preferred 200m Pipeline Corridor and Indicative 50m Pipeline Corridor

Drawing Status		For Issue	
Scale @ A3	1:6,500	DO NOT SCALE	
Jacobs No.	32105801	Client No.	WSP1
Filepath			
Drawing No.			
32105801-FOAR-132			

This drawing is not to be used in whole or in part other than for the intended purpose and project as defined on this drawing. Refer to the contract for full terms and conditions.

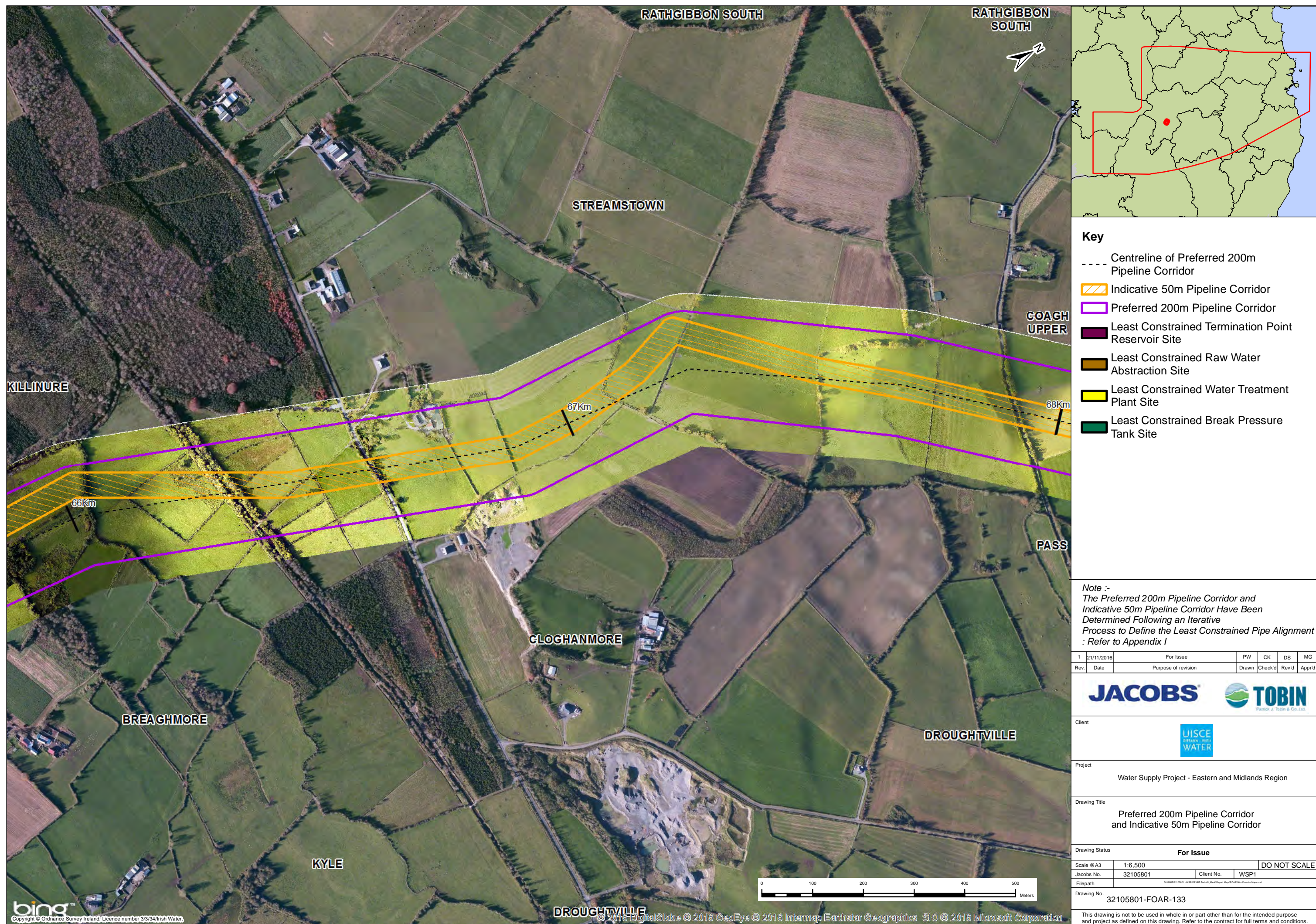

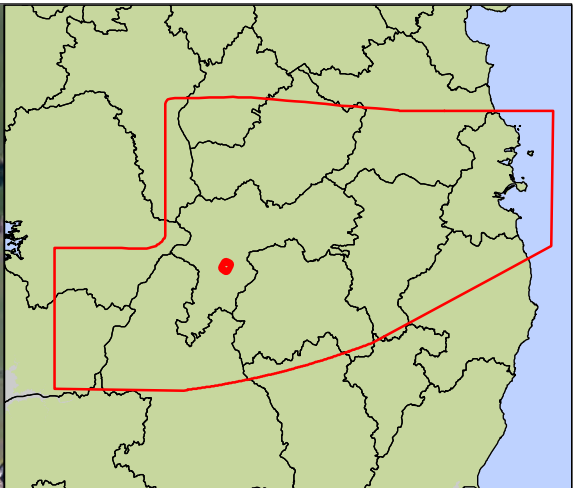

- Key**
- Centreline of Preferred 200m Pipeline Corridor
 - Indicative 50m Pipeline Corridor
 - Preferred 200m Pipeline Corridor
 - Least Constrained Termination Point Reservoir Site
 - Least Constrained Raw Water Abstraction Site
 - Least Constrained Water Treatment Plant Site
 - Least Constrained Break Pressure Tank Site

Note :-
The Preferred 200m Pipeline Corridor and Indicative 50m Pipeline Corridor Have Been Determined Following an Iterative Process to Define the Least Constrained Pipe Alignment : Refer to Appendix I

1	21/11/2016	For Issue	PW	CK	DS	MG
Rev.	Date	Purpose of revision	Drawn	Check'd	Rev'd	App'd

Client

Project
Water Supply Project - Eastern and Midlands Region

Drawing Title
Preferred 200m Pipeline Corridor and Indicative 50m Pipeline Corridor

Drawing Status
For Issue

Scale @ A3
1:6,500

Jacobs No.
32105801

Client No.
WSP1

Drawing No.
32105801-FOAR-134

This drawing is not to be used in whole or in part other than for the intended purpose and project as defined on this drawing. Refer to the contract for full terms and conditions.

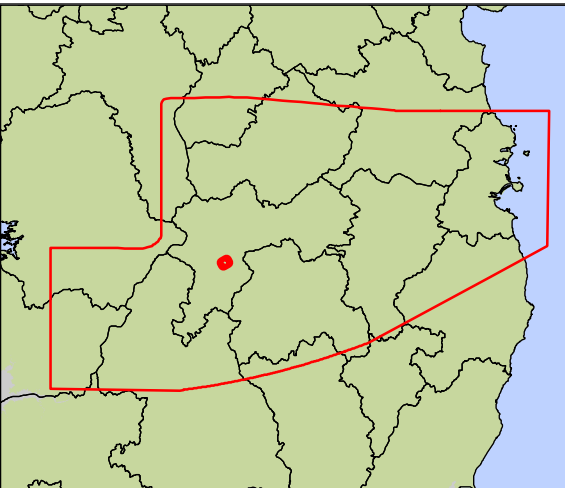
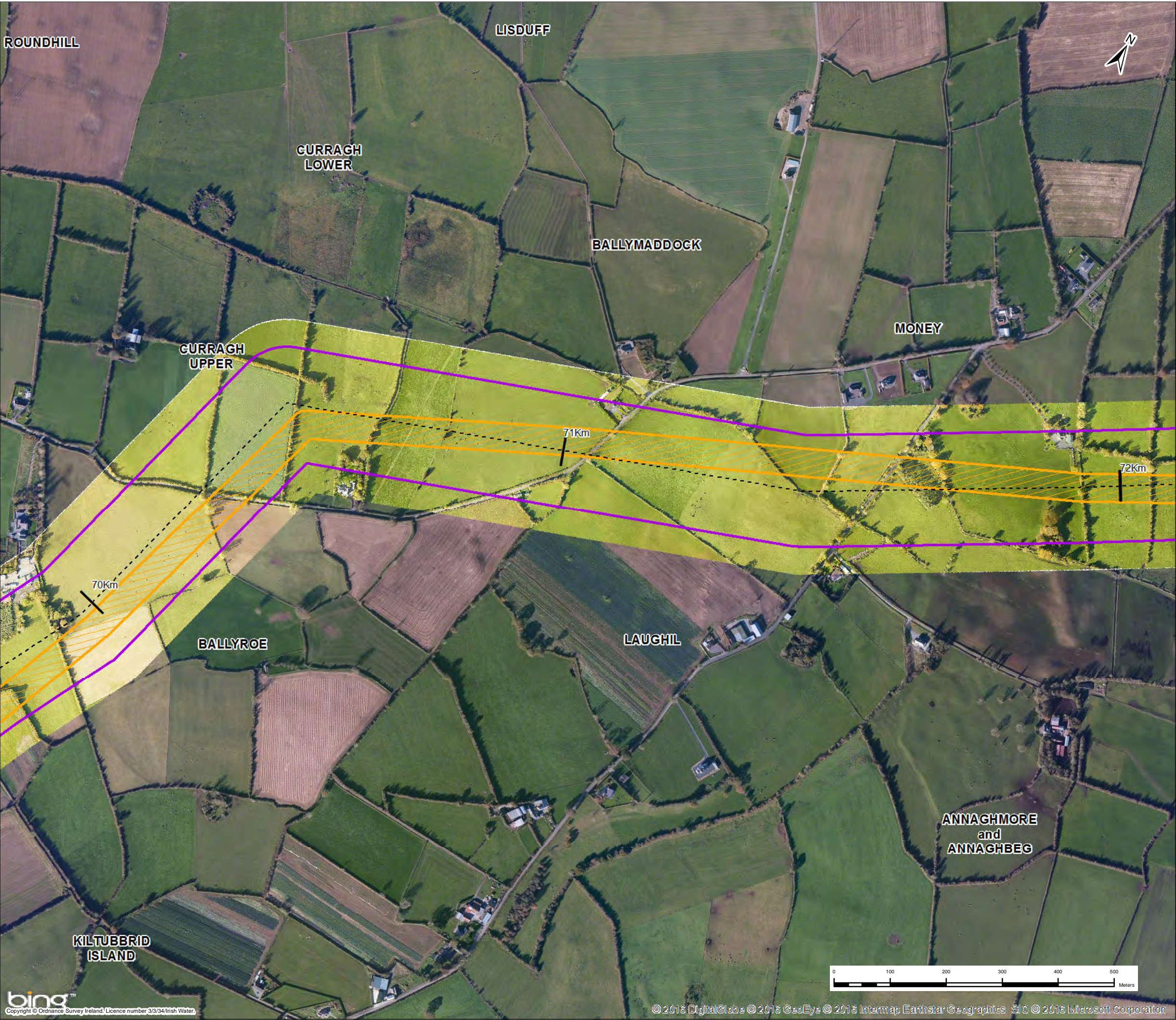

Key

- Centreline of Preferred 200m Pipeline Corridor
- Indicative 50m Pipeline Corridor
- Preferred 200m Pipeline Corridor
- Least Constrained Termination Point Reservoir Site
- Least Constrained Raw Water Abstraction Site
- Least Constrained Water Treatment Plant Site
- Least Constrained Break Pressure Tank Site

*Note :-
The Preferred 200m Pipeline Corridor and Indicative 50m Pipeline Corridor Have Been Determined Following an Iterative Process to Define the Least Constrained Pipe Alignment : Refer to Appendix I*

1	21/11/2016	For Issue	PW	CK	DS	MG
Rev.	Date	Purpose of revision	Drawn	Check'd	Rev'd	Appr'd

Client

Project

Water Supply Project - Eastern and Midlands Region

Drawing Title

Preferred 200m Pipeline Corridor and Indicative 50m Pipeline Corridor

Drawing Status

For Issue

Scale @ A3	1:6,500	DO NOT SCALE	
Jacobs No.	32105801	Client No.	WSP1
Filepath	C:\32105801\32105801 - WSP\GIS\2D\Drawings\32105801-135.dwg		
Drawing No.	32105801-FOAR-135		

This drawing is not to be used in whole or in part other than for the intended purpose and project as defined on this drawing. Refer to the contract for full terms and conditions.

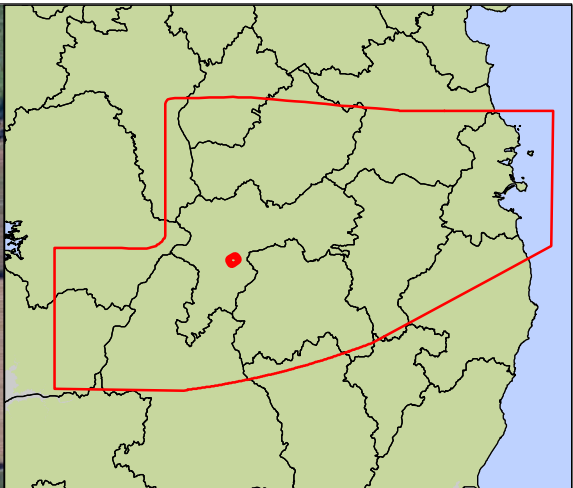
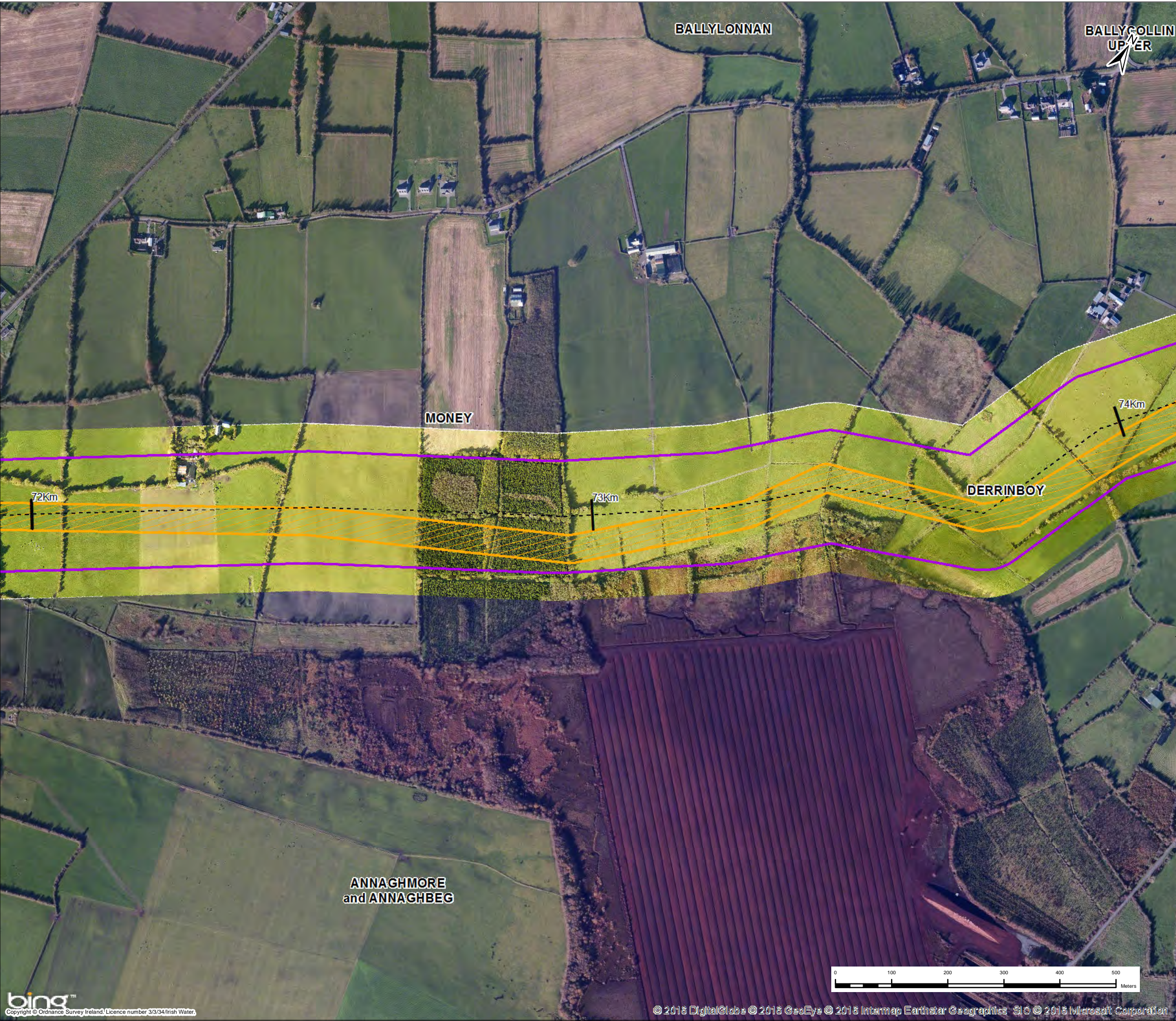

Key

- Centreline of Preferred 200m Pipeline Corridor
- Indicative 50m Pipeline Corridor
- Preferred 200m Pipeline Corridor
- Least Constrained Termination Point Reservoir Site
- Least Constrained Raw Water Abstraction Site
- Least Constrained Water Treatment Plant Site
- Least Constrained Break Pressure Tank Site

*Note :-
The Preferred 200m Pipeline Corridor and Indicative 50m Pipeline Corridor Have Been Determined Following an Iterative Process to Define the Least Constrained Pipe Alignment : Refer to Appendix I*

1	21/11/2016	For Issue	PW	CK	DS	MG
Rev.	Date	Purpose of revision	Drawn	Check'd	Rev'd	App'd

JACOBS

Patrick J. Tobin & Co. Ltd.

Client

UISCE
IRISH WATER

Project

Water Supply Project - Eastern and Midlands Region

Drawing Title

Preferred 200m Pipeline Corridor and Indicative 50m Pipeline Corridor

Drawing Status

For Issue

Scale @ A3	1:6,500	DO NOT SCALE	
Jacobs No.	32105801	Client No.	WSP1
Filepath			
Drawing No.			
32105801-FOAR-136			

This drawing is not to be used in whole or in part other than for the intended purpose and project as defined on this drawing. Refer to the contract for full terms and conditions.

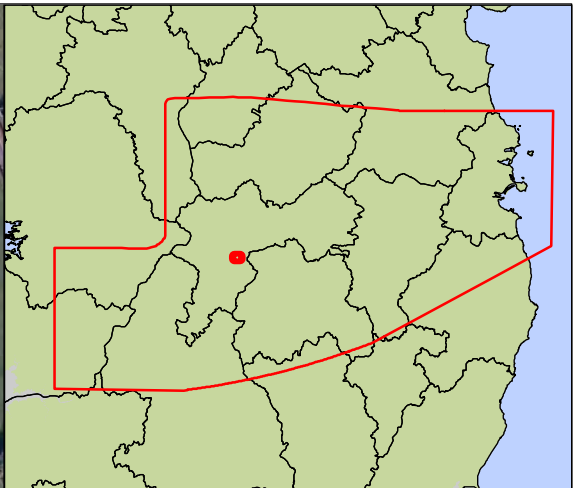

Key

- Centreline of Preferred 200m Pipeline Corridor
- Indicative 50m Pipeline Corridor
- Preferred 200m Pipeline Corridor
- Least Constrained Termination Point Reservoir Site
- Least Constrained Raw Water Abstraction Site
- Least Constrained Water Treatment Plant Site
- Least Constrained Break Pressure Tank Site

Note :-
The Preferred 200m Pipeline Corridor and Indicative 50m Pipeline Corridor Have Been Determined Following an Iterative Process to Define the Least Constrained Pipe Alignment : Refer to Appendix I

1	21/11/2016	For Issue	PW	CK	DS	MG
Rev.	Date	Purpose of revision	Drawn	Check'd	Rev'd	App'd

Client

Project

Water Supply Project - Eastern and Midlands Region

Drawing Title

Preferred 200m Pipeline Corridor and Indicative 50m Pipeline Corridor

Drawing Status

For Issue

Scale @ A3 1:6,500 DO NOT SCALE

Jacobs No. 32105801 Client No. WSP1





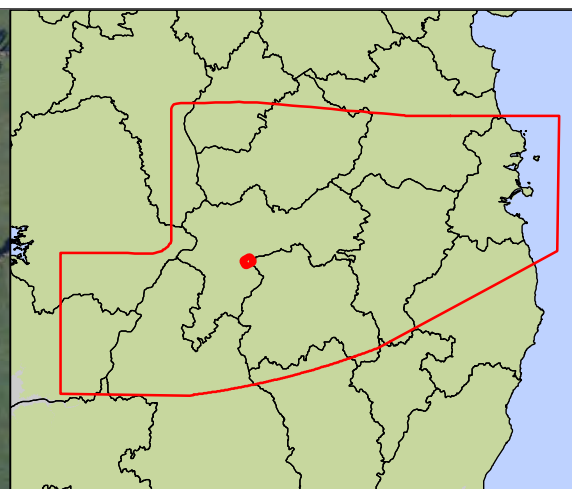

Filepath

Drawing No. 32105801-FOAR-137

This drawing is not to be used in whole or in part other than for the intended purpose and project as defined on this drawing. Refer to the contract for full terms and conditions.



Key

- Centrelines of Preferred 200m Pipeline Corridor
-  Indicative 50m Pipeline Corridor
-  Preferred 200m Pipeline Corridor
-  Least Constrained Termination Point Reservoir Site
-  Least Constrained Raw Water Abstraction Site
-  Least Constrained Water Treatment Plant Site
-  Least Constrained Break Pressure Tank Site

*Note :-
The Preferred 200m Pipeline Corridor and
Indicative 50m Pipeline Corridor Have Been
Determined Following an Iterative
Process to Define the Least Constrained Pipe Alignment
: Refer to Appendix I*

1	21/11/2016	For Issue	PW	CK	DS	MG
Rev.	Date	Purpose of revision	Drawn	Check'd	Rev'd	Appr'd



Client

Project	Water Supply Project - Eastern and Midlands Region
---------	--

Drawing Title

Preferred 200m Pipeline Corridor
and Indicative 50m Pipeline Corridor

Drawing Status		For Issue	
Scale @A3	1:6.500	DO NOT SCALE	
Jacobs No.	32105801	Client No.	WSP1
Filepath	G:\050321\0503 - WSP\0503 Issues_Misc\Drawings_Misc\0503 Client Request.mxd		
Drawing No.	32105801-FOAR-138		

This drawing is not to be used in whole in or part other than for the intended purpose and project as defined on this drawing. Refer to the contract for full terms and conditions.

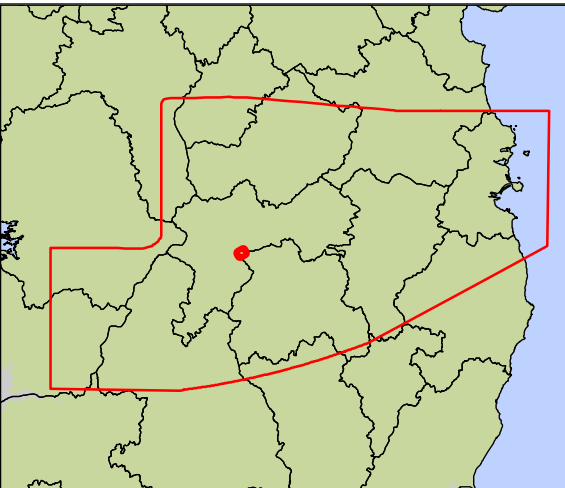
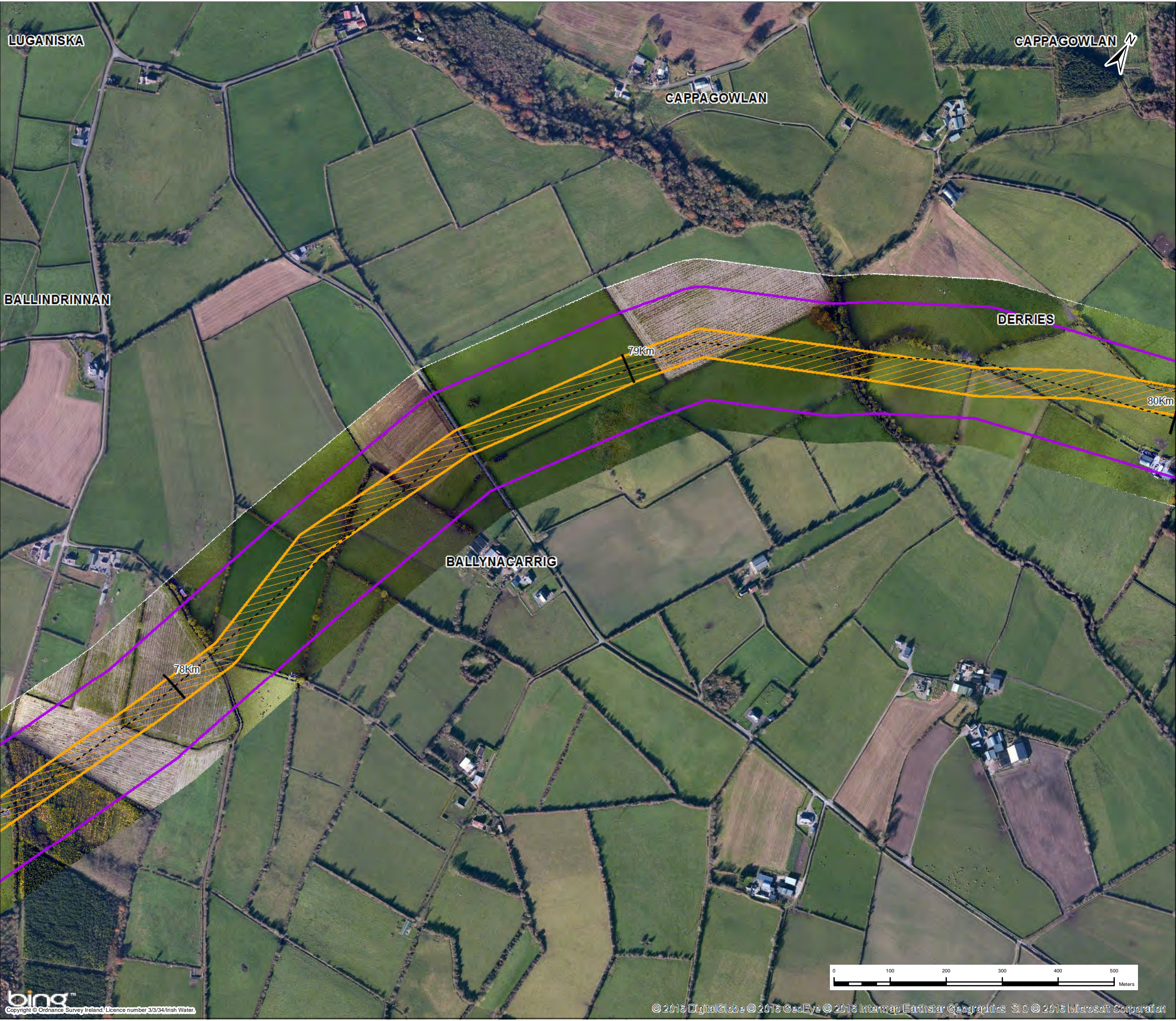

Key

- Centreline of Preferred 200m Pipeline Corridor
- Indicative 50m Pipeline Corridor
- Preferred 200m Pipeline Corridor
- Least Constrained Termination Point Reservoir Site
- Least Constrained Raw Water Abstraction Site
- Least Constrained Water Treatment Plant Site
- Least Constrained Break Pressure Tank Site

*Note :-
The Preferred 200m Pipeline Corridor and Indicative 50m Pipeline Corridor Have Been Determined Following an Iterative Process to Define the Least Constrained Pipe Alignment : Refer to Appendix I*

1	21/11/2016	For Issue	PW	CK	DS	MG
Rev.	Date	Purpose of revision	Drawn	Check'd	Rev'd	App'd

JACOBS

Patrick J. Tobin & Co. Ltd.

Client

UISCE
IRISH WATER

Project

Water Supply Project - Eastern and Midlands Region

Drawing Title

Preferred 200m Pipeline Corridor and Indicative 50m Pipeline Corridor

Drawing Status

For Issue

Scale @ A3

1:6,500

DO NOT SCALE

Jacobs No.

32105801

Client No.

WSP1

Filepath

C:\JACOBS\32105801 - WSP\GIS\25. Terrain, Infrastructure Map\GIS\25. Corridor Map.dwg

Drawing No.

32105801-FOAR-139

This drawing is not to be used in whole or in part other than for the intended purpose and project as defined on this drawing. Refer to the contract for full terms and conditions.

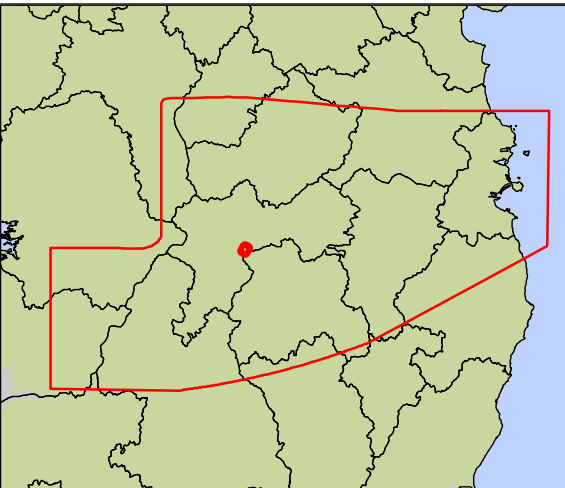
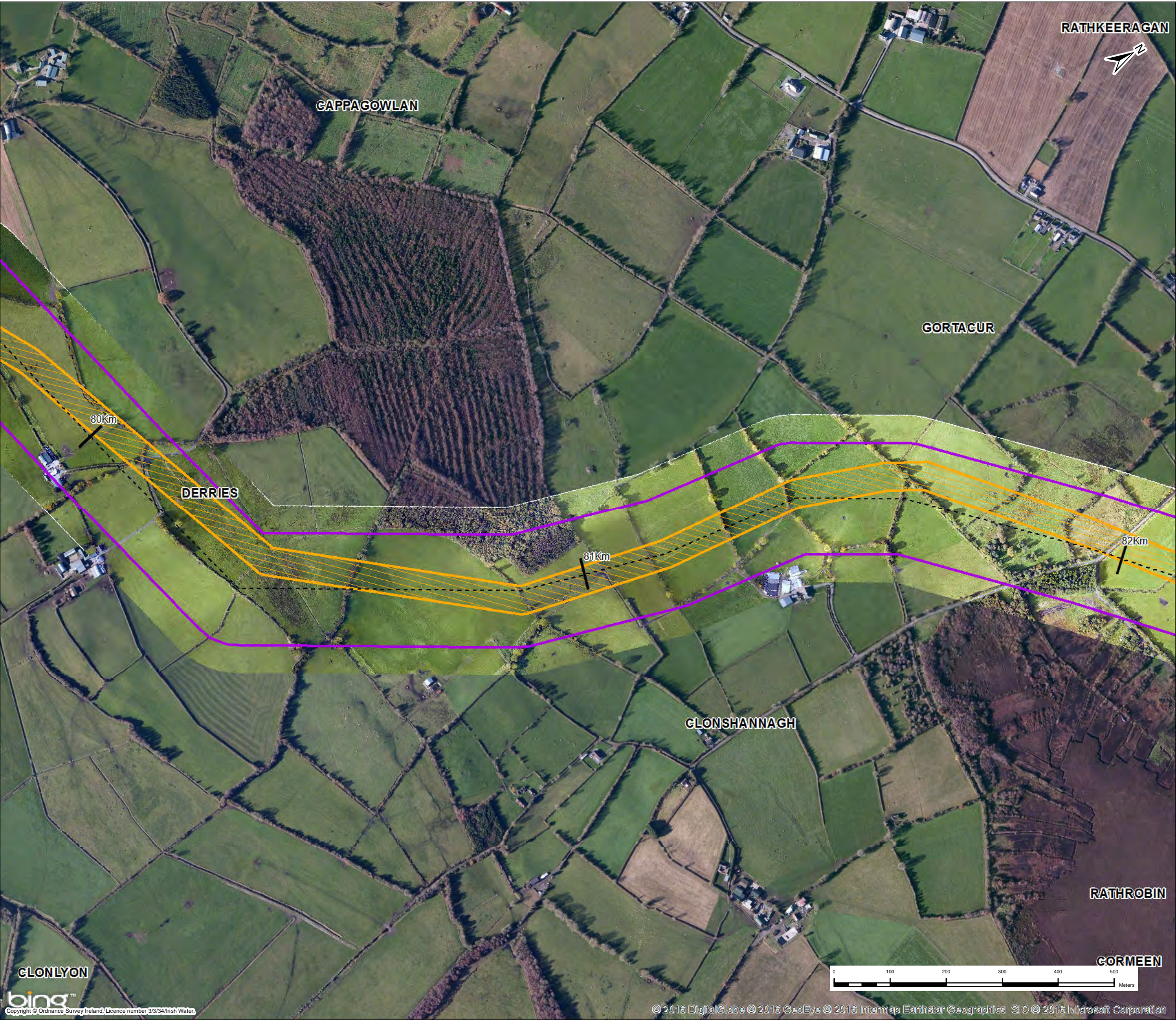

Key

- Centreline of Preferred 200m Pipeline Corridor
- Indicative 50m Pipeline Corridor
- Preferred 200m Pipeline Corridor
- Least Constrained Termination Point Reservoir Site
- Least Constrained Raw Water Abstraction Site
- Least Constrained Water Treatment Plant Site
- Least Constrained Break Pressure Tank Site

*Note :-
The Preferred 200m Pipeline Corridor and Indicative 50m Pipeline Corridor Have Been Determined Following an Iterative Process to Define the Least Constrained Pipe Alignment : Refer to Appendix I*

1	21/11/2016	For Issue	PW	CK	DS	MG
Rev.	Date	Purpose of revision	Drawn	Check'd	Rev'd	App'd

Client

Project
Water Supply Project - Eastern and Midlands Region

Drawing Title
Preferred 200m Pipeline Corridor and Indicative 50m Pipeline Corridor

Drawing Status		For Issue	
Scale @ A3	1:6,500	DO NOT SCALE	
Jacobs No.	32105801	Client No.	WSP1
Drawing No. 32105801-FOAR-140			

This drawing is not to be used in whole or in part other than for the intended purpose and project as defined on this drawing. Refer to the contract for full terms and conditions.

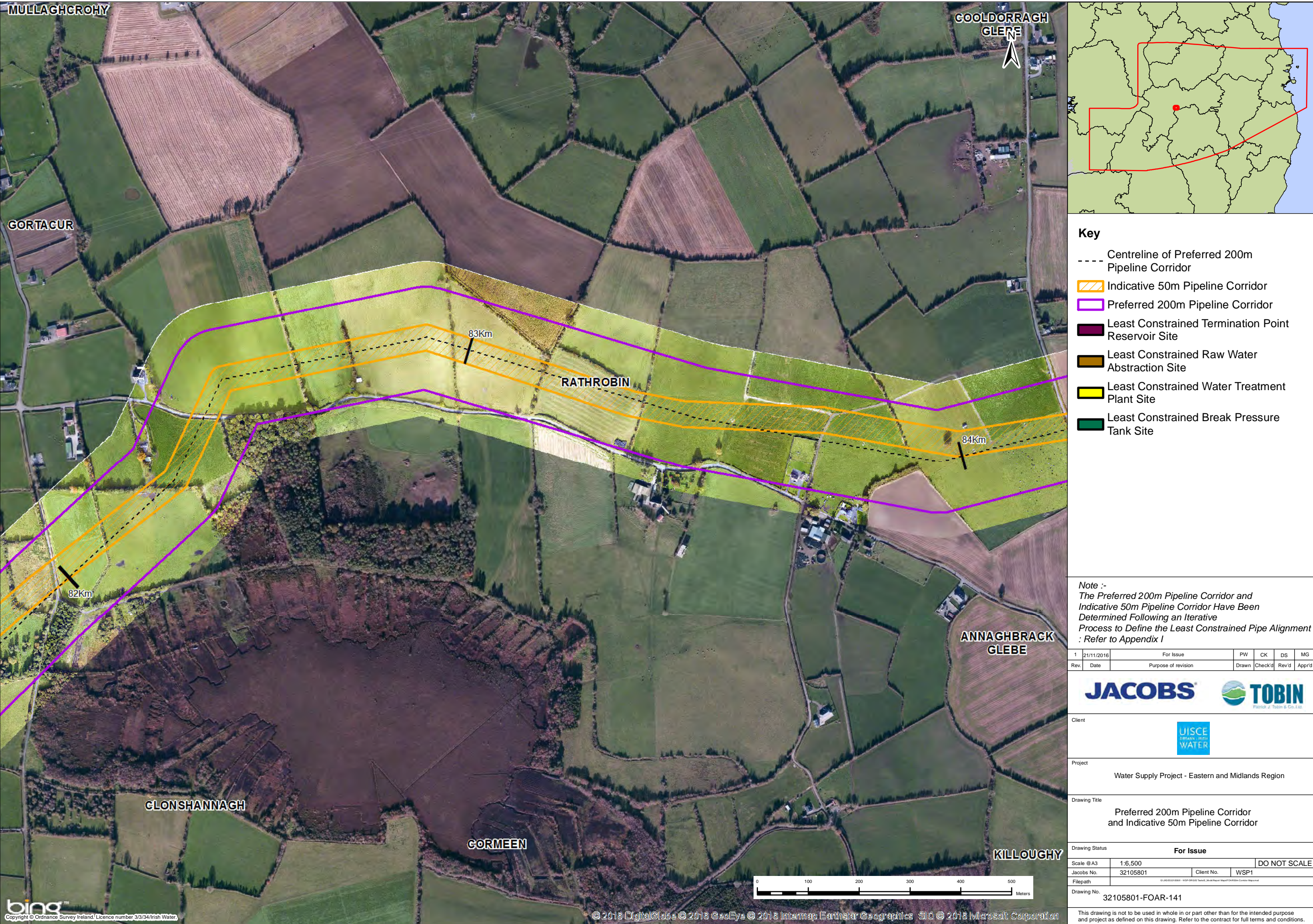

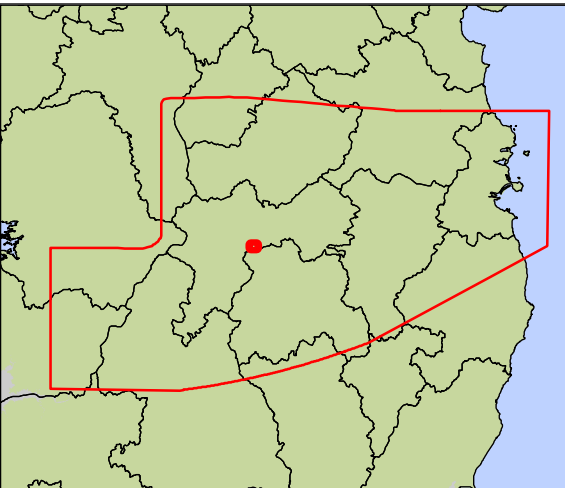
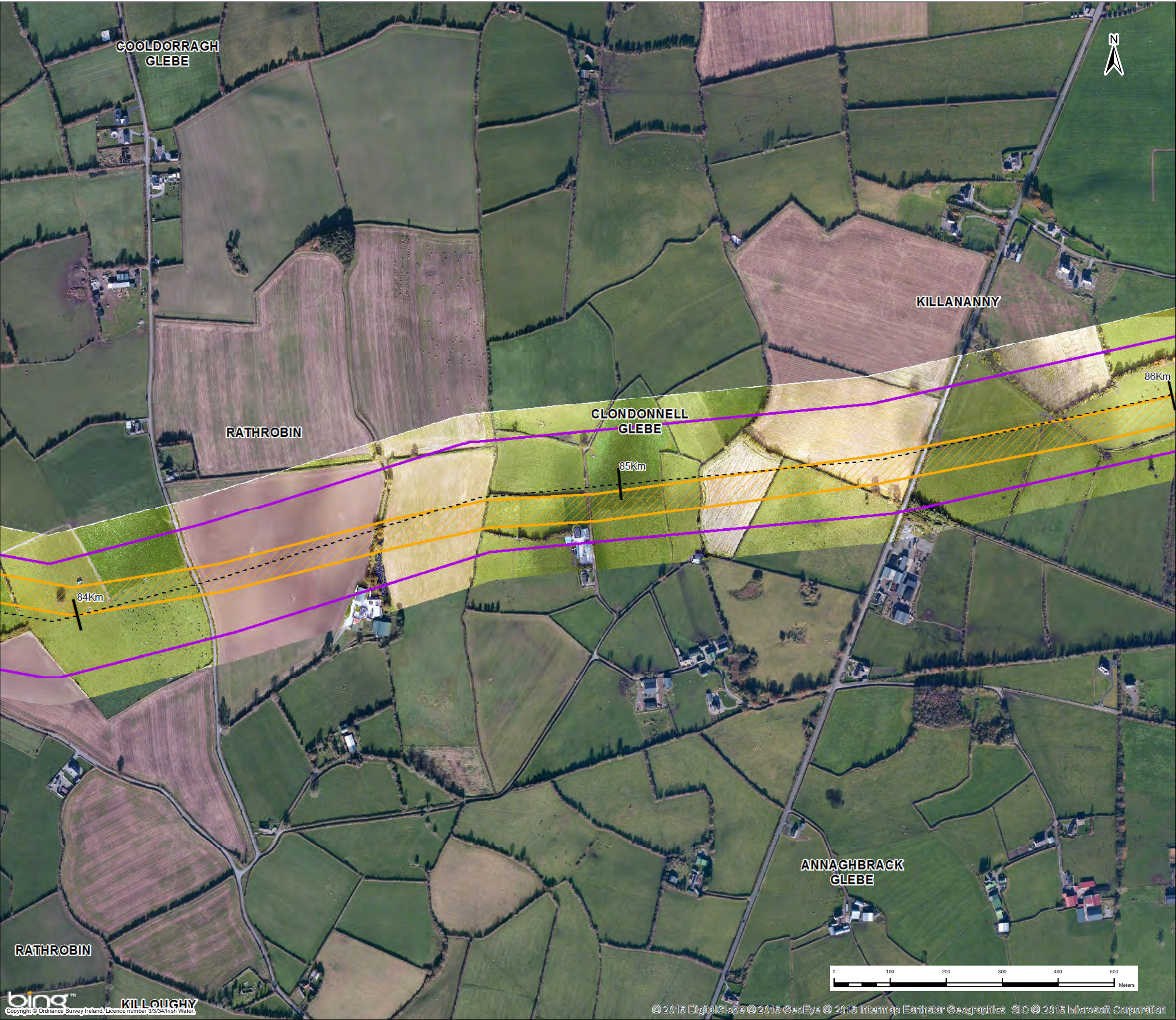

Key

- Centreline of Preferred 200m Pipeline Corridor
- Indicative 50m Pipeline Corridor
- Preferred 200m Pipeline Corridor
- Least Constrained Termination Point Reservoir Site
- Least Constrained Raw Water Abstraction Site
- Least Constrained Water Treatment Plant Site
- Least Constrained Break Pressure Tank Site

*Note :-
The Preferred 200m Pipeline Corridor and Indicative 50m Pipeline Corridor Have Been Determined Following an Iterative Process to Define the Least Constrained Pipe Alignment : Refer to Appendix I*

1	21/11/2016	For Issue	PW	CK	DS	MG
Rev.	Date	Purpose of revision	Drawn	Checked	Rev'd	App'd

JACOBS

Patrick J. Tobin & Co. Ltd.

Client

UISCE
Uisce Éireann, Irish Water

Project

Water Supply Project - Eastern and Midlands Region

Drawing Title

Preferred 200m Pipeline Corridor and Indicative 50m Pipeline Corridor

Drawing Status

For Issue

Scale @ A3	1:6,500	DO NOT SCALE	
Jacobs No.	32105801	Client No.	WSP1
Filepath			
Drawing No.			
32105801-FOAR-142			

This drawing is not to be used in whole or in part other than for the intended purpose and project as defined on this drawing. Refer to the contract for full terms and conditions.

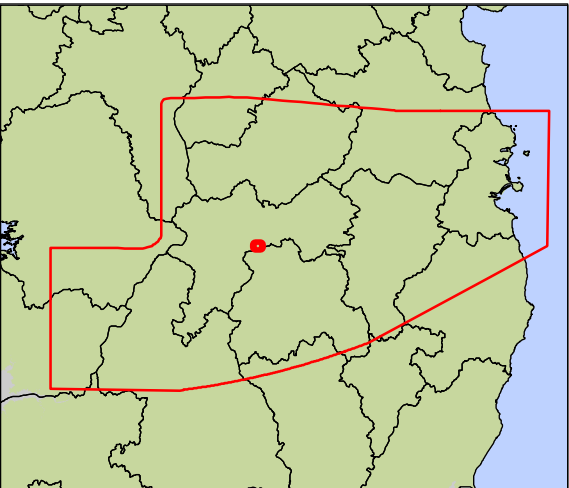
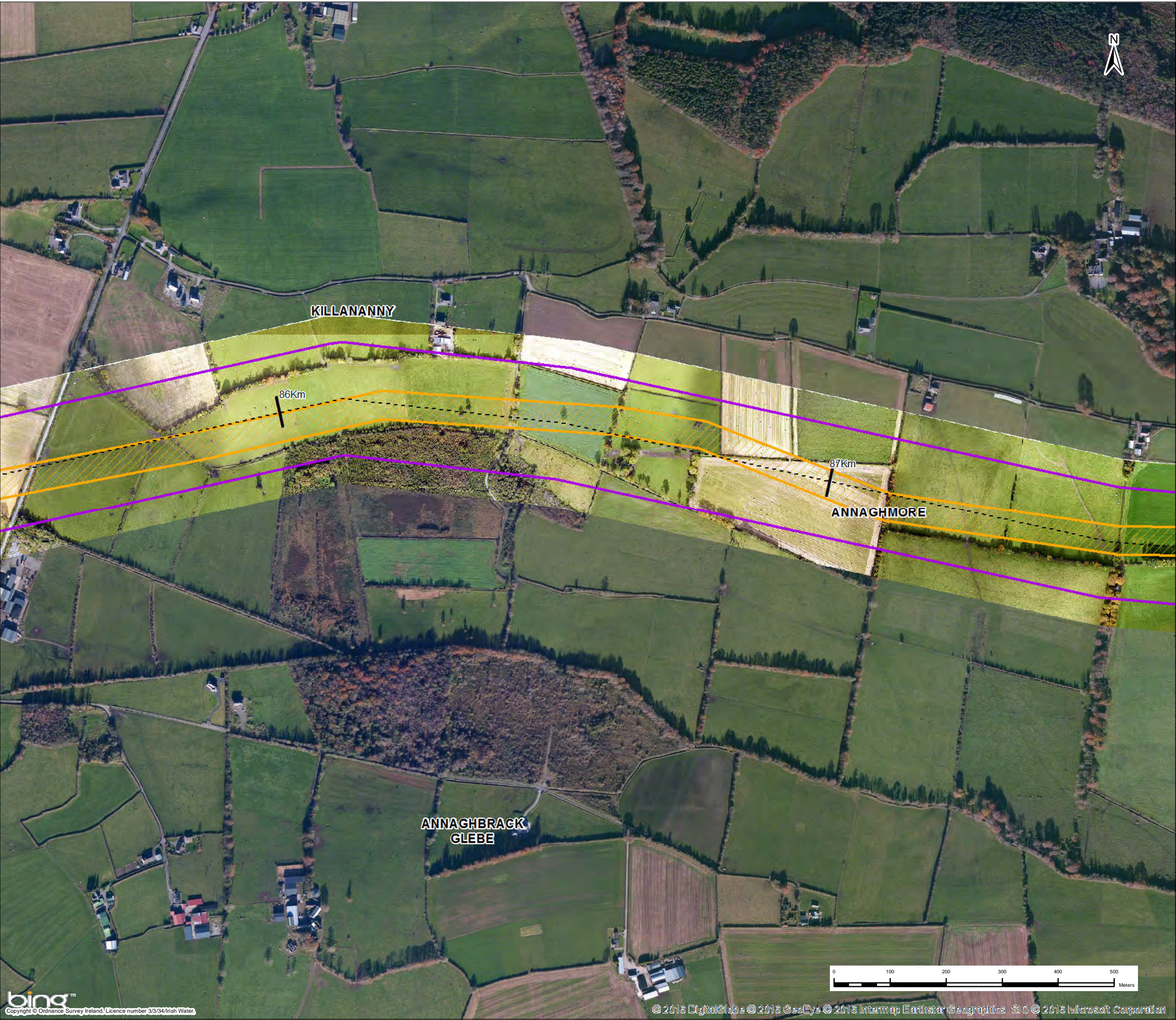

Key

- Centreline of Preferred 200m Pipeline Corridor
- Indicative 50m Pipeline Corridor
- Preferred 200m Pipeline Corridor
- Least Constrained Termination Point Reservoir Site
- Least Constrained Raw Water Abstraction Site
- Least Constrained Water Treatment Plant Site
- Least Constrained Break Pressure Tank Site

*Note :-
The Preferred 200m Pipeline Corridor and Indicative 50m Pipeline Corridor Have Been Determined Following an Iterative Process to Define the Least Constrained Pipe Alignment : Refer to Appendix I*

1	21/11/2016	For Issue	PW	CK	DS	MG
Rev.	Date	Purpose of revision	Drawn	Check'd	Rev'd	Appr'd

Client

Project

Water Supply Project - Eastern and Midlands Region

Drawing Title

Preferred 200m Pipeline Corridor and Indicative 50m Pipeline Corridor

Drawing Status		For Issue	
Scale @ A3	1:6,500	DO NOT SCALE	
Jacobs No.	32105801	Client No.	WSP1
Drawing No. 32105801-FOAR-143			

This drawing is not to be used in whole or in part other than for the intended purpose and project as defined on this drawing. Refer to the contract for full terms and conditions.

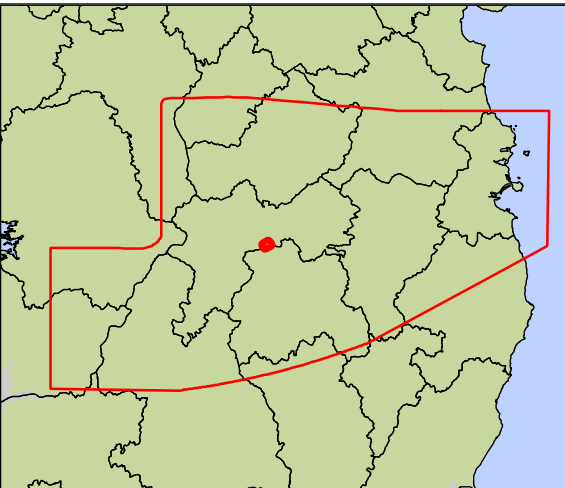

- Key**
- Centreline of Preferred 200m Pipeline Corridor
 - Indicative 50m Pipeline Corridor
 - Preferred 200m Pipeline Corridor
 - Least Constrained Termination Point Reservoir Site
 - Least Constrained Raw Water Abstraction Site
 - Least Constrained Water Treatment Plant Site
 - Least Constrained Break Pressure Tank Site

*Note :-
The Preferred 200m Pipeline Corridor and Indicative 50m Pipeline Corridor Have Been Determined Following an Iterative Process to Define the Least Constrained Pipe Alignment : Refer to Appendix I*

1	21/11/2016	For Issue	PW	CK	DS	MG
Rev.	Date	Purpose of revision	Drawn	Check'd	Rev'd	App'd

Client

Project
Water Supply Project - Eastern and Midlands Region

Drawing Title
Preferred 200m Pipeline Corridor and Indicative 50m Pipeline Corridor

Drawing Status
For Issue

Scale @ A3
1:6,500

Jacobs No.
32105801





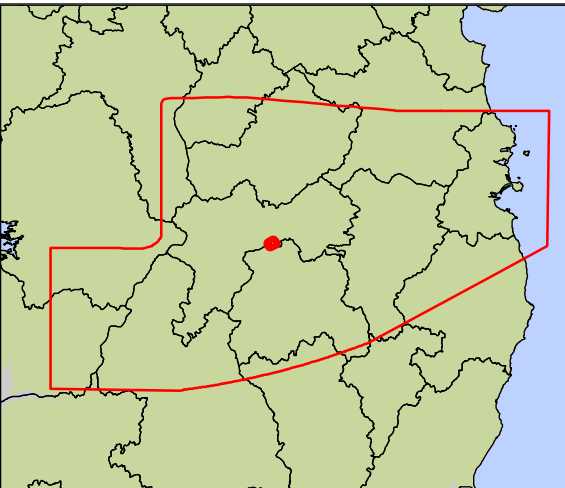

Client No.
WSP1

Filepath

Drawing No.
32105801-FOAR-145

This drawing is not to be used in whole or in part other than for the intended purpose and project as defined on this drawing. Refer to the contract for full terms and conditions.



Key	
---	Centreline of Preferred 200m Pipeline Corridor
	Indicative 50m Pipeline Corridor
	Preferred 200m Pipeline Corridor
	Least Constrained Termination Point Reservoir Site
	Least Constrained Raw Water Abstraction Site
	Least Constrained Water Treatment Plant Site
	Least Constrained Break Pressure Tank Site

Note :-
The Preferred 200m Pipeline Corridor and Indicative 50m Pipeline Corridor Have Been Determined Following an Iterative Process to Define the Least Constrained Pipe Alignment : Refer to Appendix I

Rev.	Date	Purpose of revision	PW	CK	DS	MG
1	21/11/2016	For Issue				



Client



Project

Water Supply Project - Eastern and Midlands Region

Drawing Title

Preferred 200m Pipeline Corridor and Indicative 50m Pipeline Corridor

Drawing Status

For Issue

Scale @ A3

1:6,500

DO NOT SCALE

Jacobs No.

32105801

Client No.

WSP1

Filepath

Drawing No.

32105801-FOAR-146

This drawing is not to be used in whole or in part other than for the intended purpose and project as defined on this drawing. Refer to the contract for full terms and conditions.

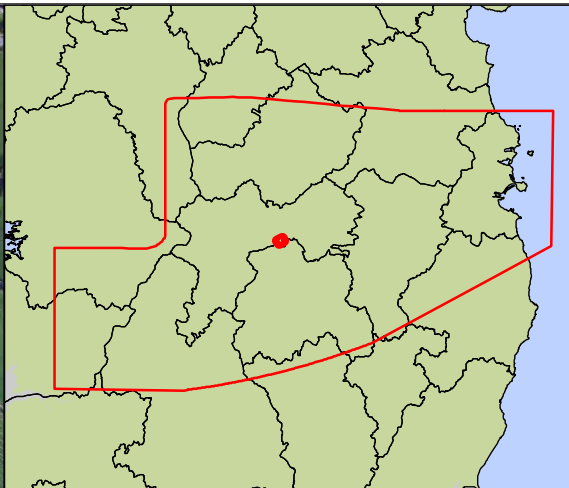
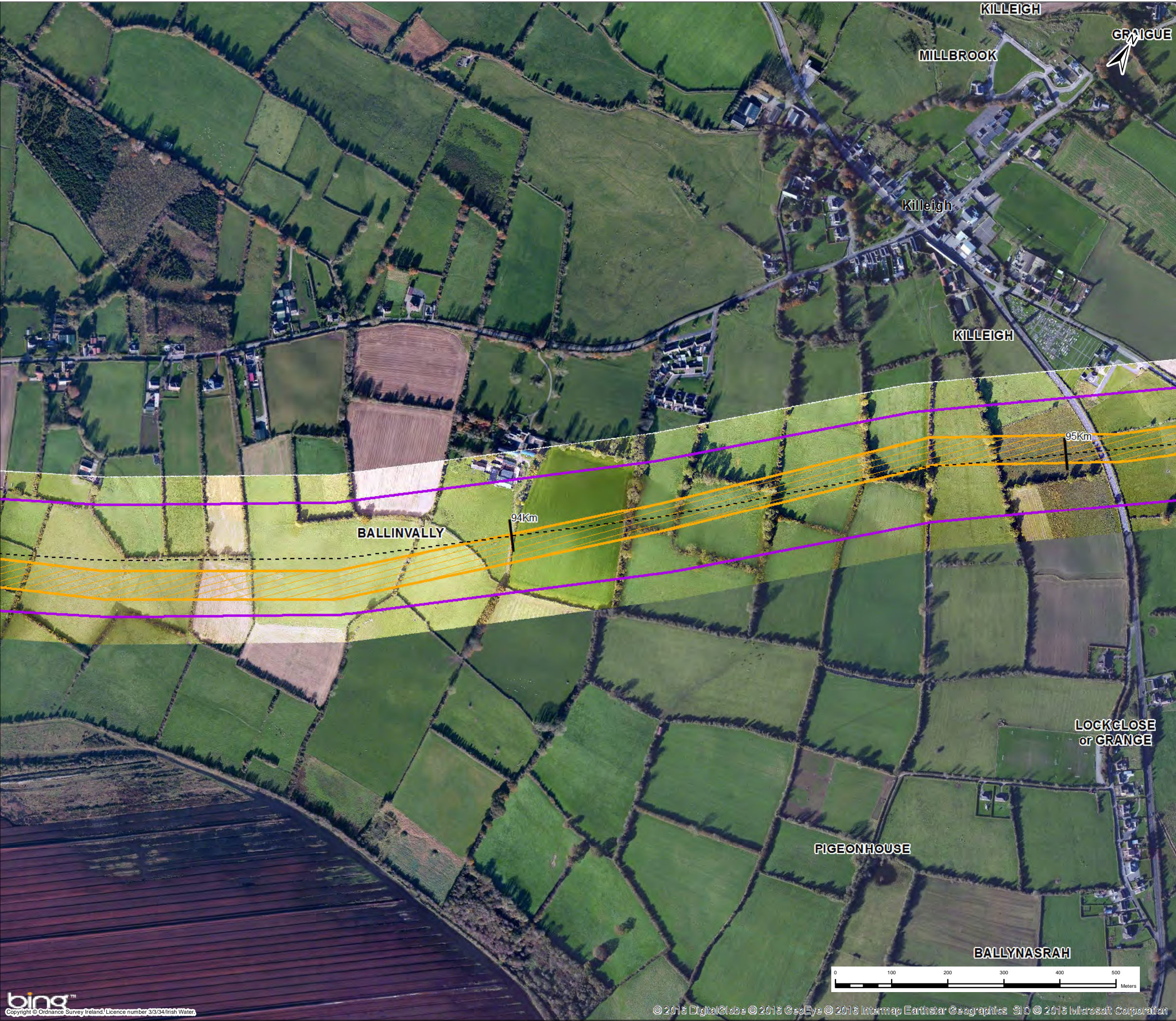

Key

- Centreline of Preferred 200m Pipeline Corridor
- Indicative 50m Pipeline Corridor
- Preferred 200m Pipeline Corridor
- Least Constrained Termination Point Reservoir Site
- Least Constrained Raw Water Abstraction Site
- Least Constrained Water Treatment Plant Site
- Least Constrained Break Pressure Tank Site

*Note :-
The Preferred 200m Pipeline Corridor and Indicative 50m Pipeline Corridor Have Been Determined Following an Iterative Process to Define the Least Constrained Pipe Alignment : Refer to Appendix I*

1	21/11/2016	For Issue	PW	CK	DS	MG
Rev.	Date	Purpose of revision	Drawn	Check'd	Rev'd	App'd

Client

Project

Water Supply Project - Eastern and Midlands Region

Drawing Title

Preferred 200m Pipeline Corridor and Indicative 50m Pipeline Corridor

Drawing Status

For Issue

Scale @ A3	1:6,500	DO NOT SCALE	
Jacobs No.	32105801	Client No.	WSP1
Drawing No. 32105801-FOAR-147			

This drawing is not to be used in whole or in part other than for the intended purpose and project as defined on this drawing. Refer to the contract for full terms and conditions.

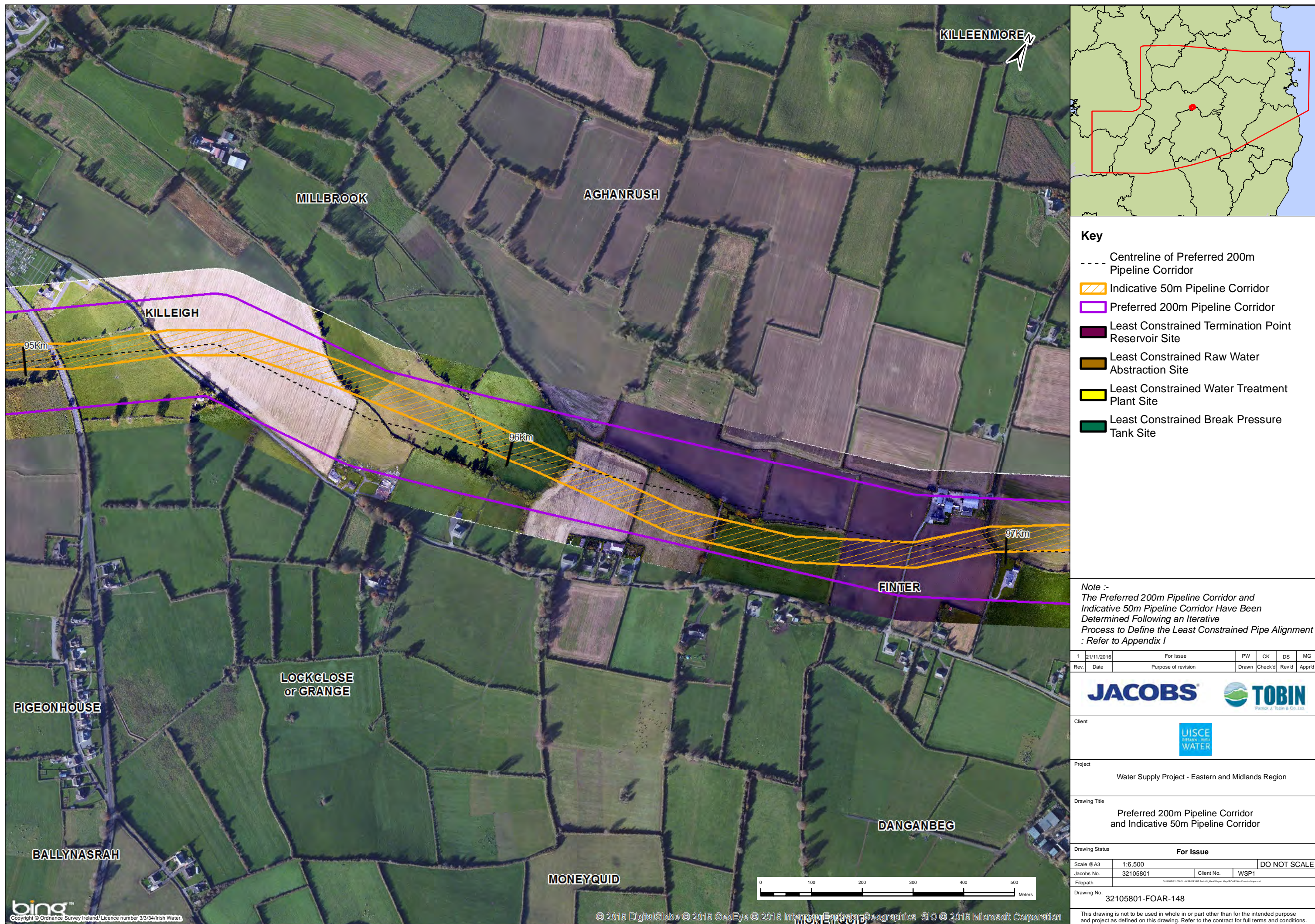

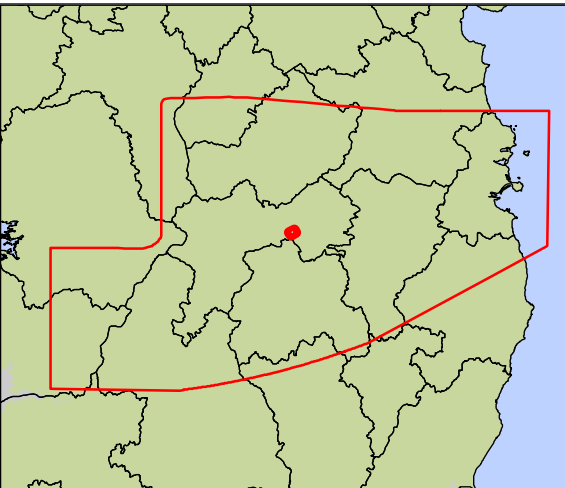
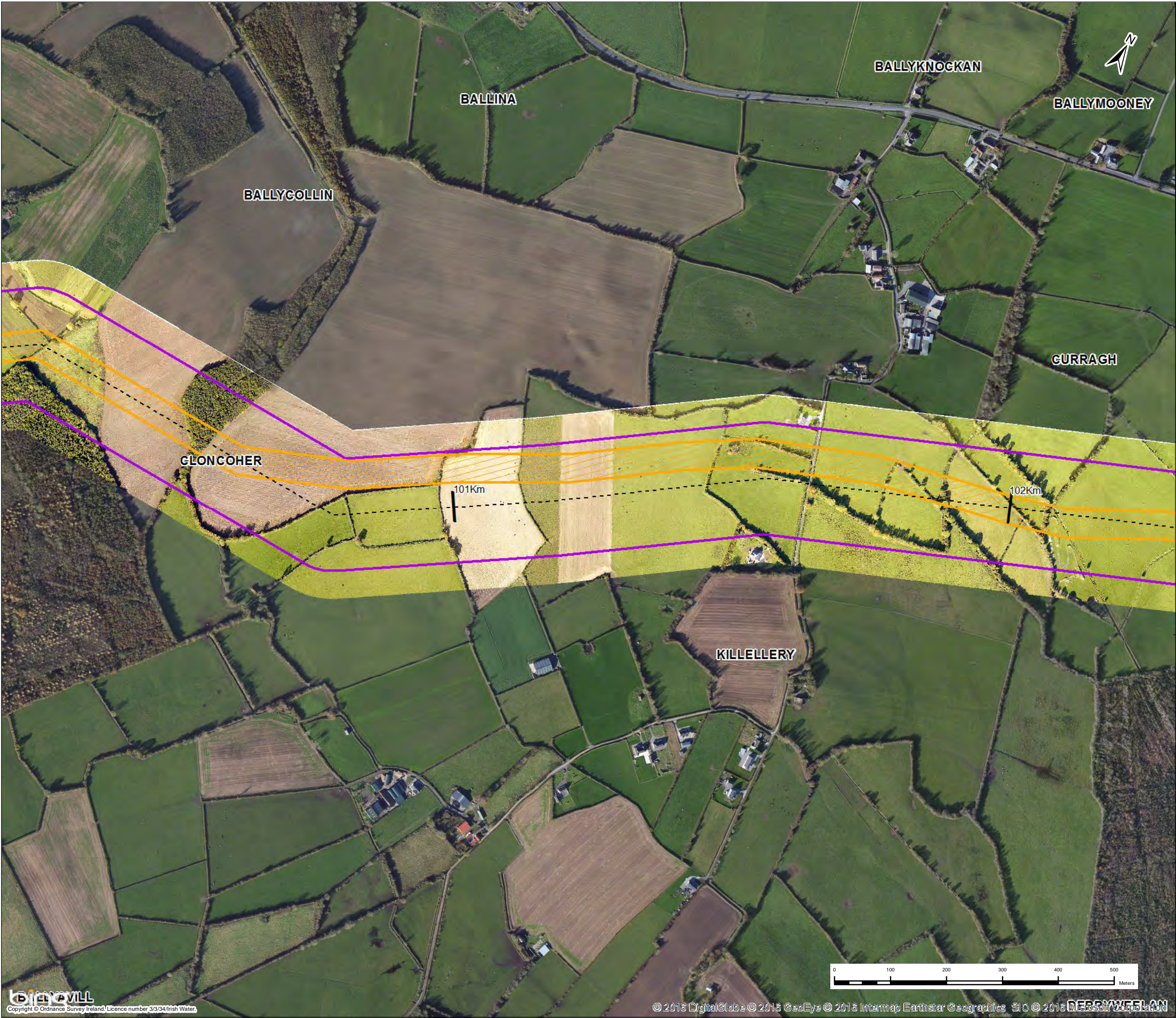

Key

- Centreline of Preferred 200m Pipeline Corridor
- Indicative 50m Pipeline Corridor
- Preferred 200m Pipeline Corridor
- Least Constrained Termination Point Reservoir Site
- Least Constrained Raw Water Abstraction Site
- Least Constrained Water Treatment Plant Site
- Least Constrained Break Pressure Tank Site

*Note :-
The Preferred 200m Pipeline Corridor and Indicative 50m Pipeline Corridor Have Been Determined Following an Iterative Process to Define the Least Constrained Pipe Alignment : Refer to Appendix I*

1	21/11/2016	For Issue	PW	CK	DS	MG
Rev.	Date	Purpose of revision	Drawn	Check'd	Rev'd	App'd

JACOBS

Patrick J. Tobin & Co. Ltd.

Client

UISCE
Uisce Éireann, Irish Water

Project

Water Supply Project - Eastern and Midlands Region

Drawing Title

Preferred 200m Pipeline Corridor and Indicative 50m Pipeline Corridor

Drawing Status

For Issue

Scale @ A3

1:6,500

DO NOT SCALE

Jacobs No.

32105801

Client No.

WSP1

Filepath

Drawing No.

32105801-FOAR-151

This drawing is not to be used in whole or in part other than for the intended purpose and project as defined on this drawing. Refer to the contract for full terms and conditions.

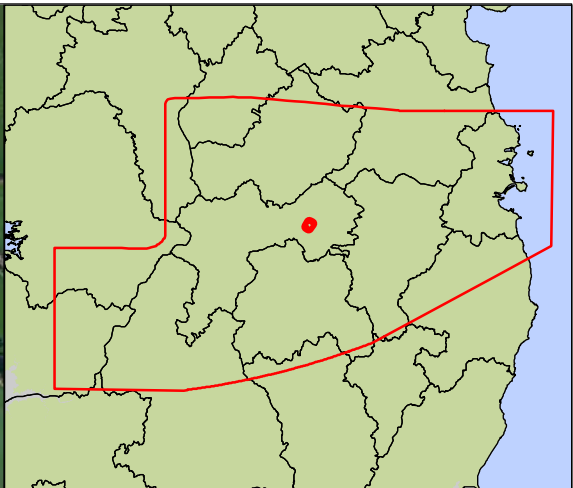
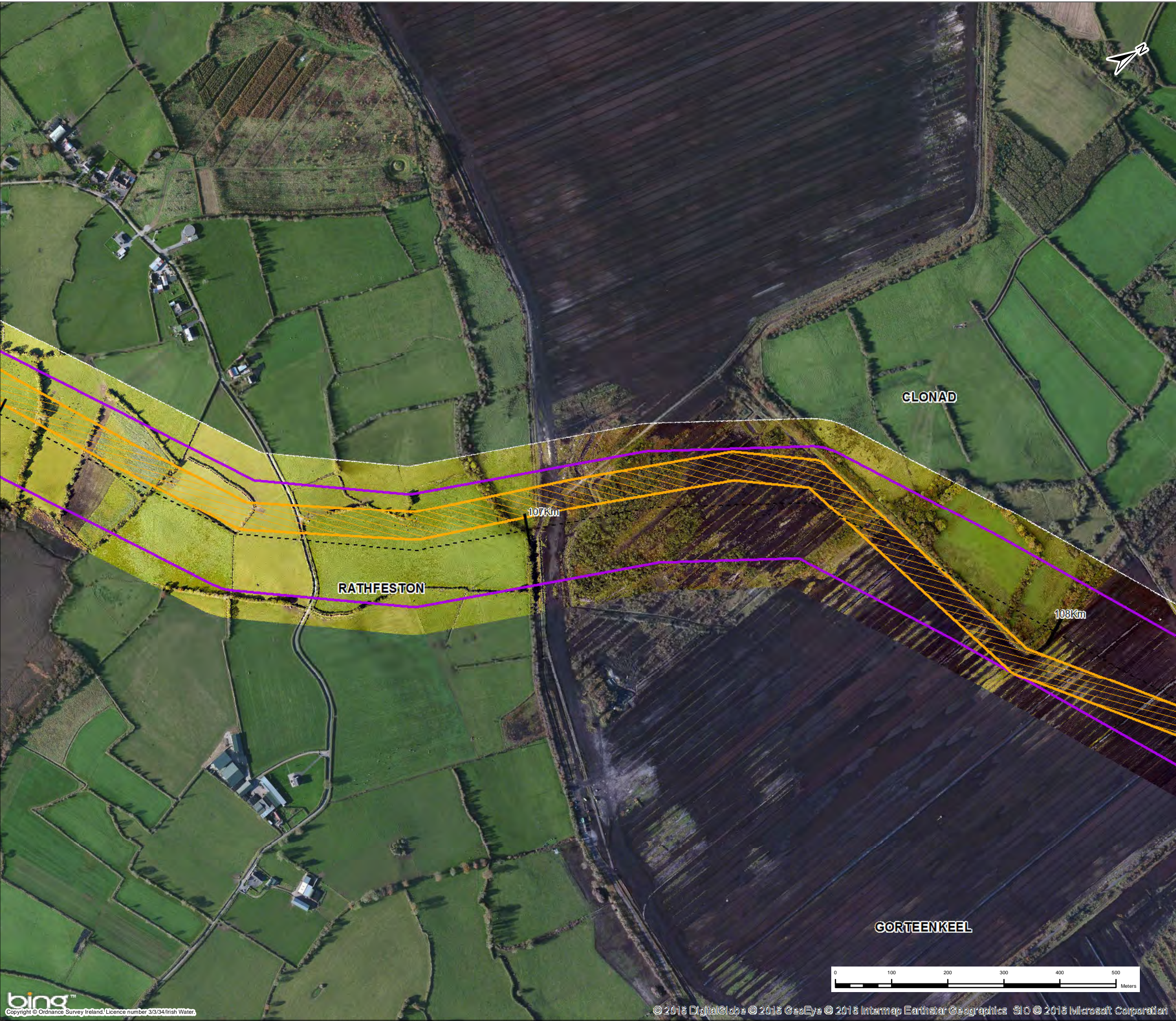

Key

- Centreline of Preferred 200m Pipeline Corridor
- Indicative 50m Pipeline Corridor
- Preferred 200m Pipeline Corridor
- Least Constrained Termination Point Reservoir Site
- Least Constrained Raw Water Abstraction Site
- Least Constrained Water Treatment Plant Site
- Least Constrained Break Pressure Tank Site

*Note :-
The Preferred 200m Pipeline Corridor and Indicative 50m Pipeline Corridor Have Been Determined Following an Iterative Process to Define the Least Constrained Pipe Alignment : Refer to Appendix I*

1	21/11/2016	For Issue	PW	CK	DS	MG
Rev.	Date	Purpose of revision	Drawn	Check'd	Rev'd	App'd

JACOBS

Patrick J. Tobin & Co. Ltd.

Client

UISCE
Uisce Éireann, Irish Water

Project

Water Supply Project - Eastern and Midlands Region

Drawing Title

Preferred 200m Pipeline Corridor and Indicative 50m Pipeline Corridor

Drawing Status

For Issue

Scale @ A3	1:6,500	DO NOT SCALE	
Jacobs No.	32105801	Client No.	WSP1
Filepath			
Drawing No.			
32105801-FOAR-154			

This drawing is not to be used in whole or in part other than for the intended purpose and project as defined on this drawing. Refer to the contract for full terms and conditions.

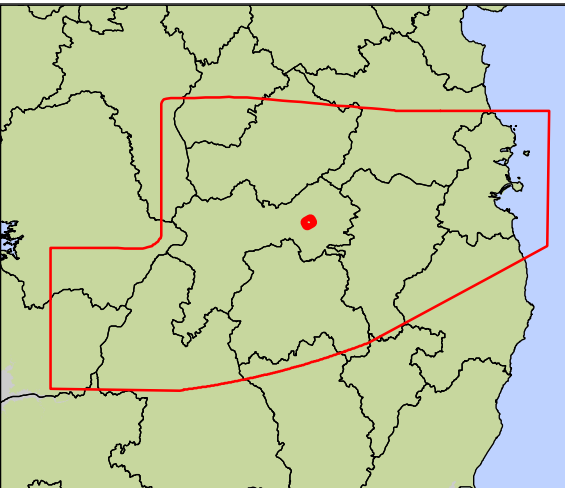
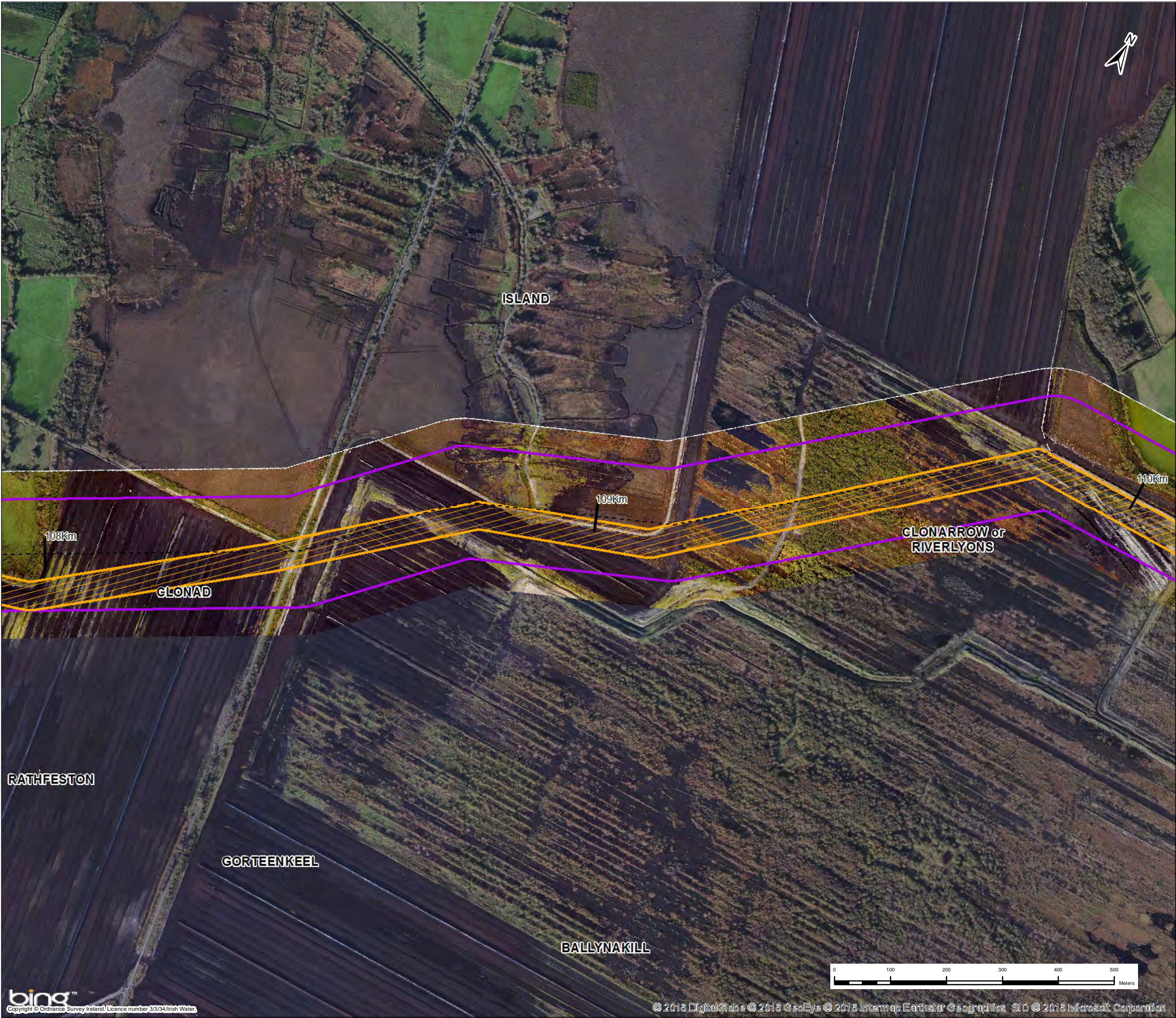

Key

- Centreline of Preferred 200m Pipeline Corridor
- Indicative 50m Pipeline Corridor
- Preferred 200m Pipeline Corridor
- Least Constrained Termination Point Reservoir Site
- Least Constrained Raw Water Abstraction Site
- Least Constrained Water Treatment Plant Site
- Least Constrained Break Pressure Tank Site

*Note :-
The Preferred 200m Pipeline Corridor and Indicative 50m Pipeline Corridor Have Been Determined Following an Iterative Process to Define the Least Constrained Pipe Alignment : Refer to Appendix I*

1	21/11/2016	For Issue	PW	CK	DS	MG
Rev.	Date	Purpose of revision	Drawn	Check'd	Rev'd	Appr'd

Client

Project

Water Supply Project - Eastern and Midlands Region

Drawing Title

Preferred 200m Pipeline Corridor and Indicative 50m Pipeline Corridor

Drawing Status

For Issue

Scale @ A3	1:6,500	DO NOT SCALE	
------------	---------	--------------	--

Jacobs No.	32105801	Client No.	WSP1
------------	----------	------------	------

Filepath

© 2015 DigitalGlobe © 2015 GeoEye © 2015 Intermap Earthstar Geographics SIO © 2015 Microsoft Corporation

Drawing No.

32105801-FOAR-155

This drawing is not to be used in whole or in part other than for the intended purpose and project as defined on this drawing. Refer to the contract for full terms and conditions.

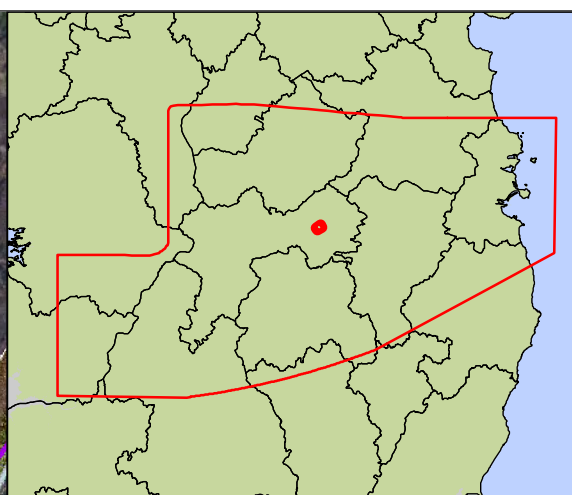

- Key**
- Centreline of Preferred 200m Pipeline Corridor
 - Indicative 50m Pipeline Corridor
 - Preferred 200m Pipeline Corridor
 - Least Constrained Termination Point Reservoir Site
 - Least Constrained Raw Water Abstraction Site
 - Least Constrained Water Treatment Plant Site
 - Least Constrained Break Pressure Tank Site

Note :-
The Preferred 200m Pipeline Corridor and Indicative 50m Pipeline Corridor Have Been Determined Following an Iterative Process to Define the Least Constrained Pipe Alignment : Refer to Appendix I

1	21/11/2016	For Issue	PW	CK	DS	MG
Rev.	Date	Purpose of revision	Drawn	Check'd	Rev'd	App'd

Client

Project

Water Supply Project - Eastern and Midlands Region

Drawing Title

Preferred 200m Pipeline Corridor and Indicative 50m Pipeline Corridor

Drawing Status	For Issue		
Scale @ A3	1:6,500	DO NOT SCALE	
Jacobs No.	32105801	Client No.	WSP1
Filepath	G:\JG\2010\32105801 - WSP\GIS\2016\2016-01-15\32105801-FOAR-156.dwg		
Drawing No.	32105801-FOAR-156		

This drawing is not to be used in whole or in part other than for the intended purpose and project as defined on this drawing. Refer to the contract for full terms and conditions.

BALLYNAKILL

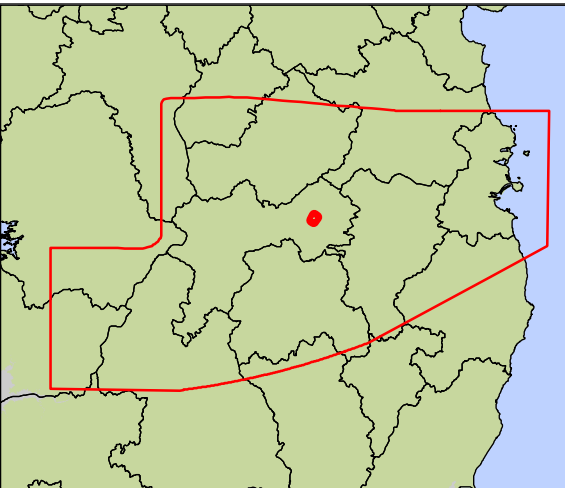

- Key**
- Centreline of Preferred 200m Pipeline Corridor
 - Indicative 50m Pipeline Corridor
 - Preferred 200m Pipeline Corridor
 - Least Constrained Termination Point Reservoir Site
 - Least Constrained Raw Water Abstraction Site
 - Least Constrained Water Treatment Plant Site
 - Least Constrained Break Pressure Tank Site

*Note :-
The Preferred 200m Pipeline Corridor and Indicative 50m Pipeline Corridor Have Been Determined Following an Iterative Process to Define the Least Constrained Pipe Alignment : Refer to Appendix I*

1	21/11/2016	For Issue	PW	CK	DS	MG
Rev.	Date	Purpose of revision	Drawn	Check'd	Rev'd	App'd

Client

Project
Water Supply Project - Eastern and Midlands Region

Drawing Title
Preferred 200m Pipeline Corridor and Indicative 50m Pipeline Corridor

Drawing Status
For Issue

Scale @ A3
1:6,500

Jacobs No.
32105801

Client No.
WSP1

Drawing No.
32105801-FOAR-157

This drawing is not to be used in whole or in part other than for the intended purpose and project as defined on this drawing. Refer to the contract for full terms and conditions.

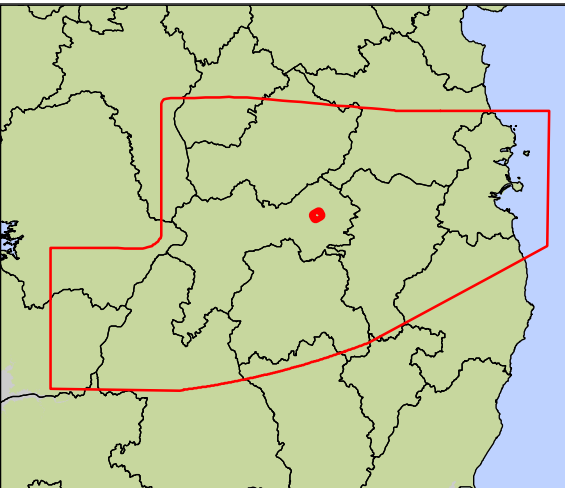
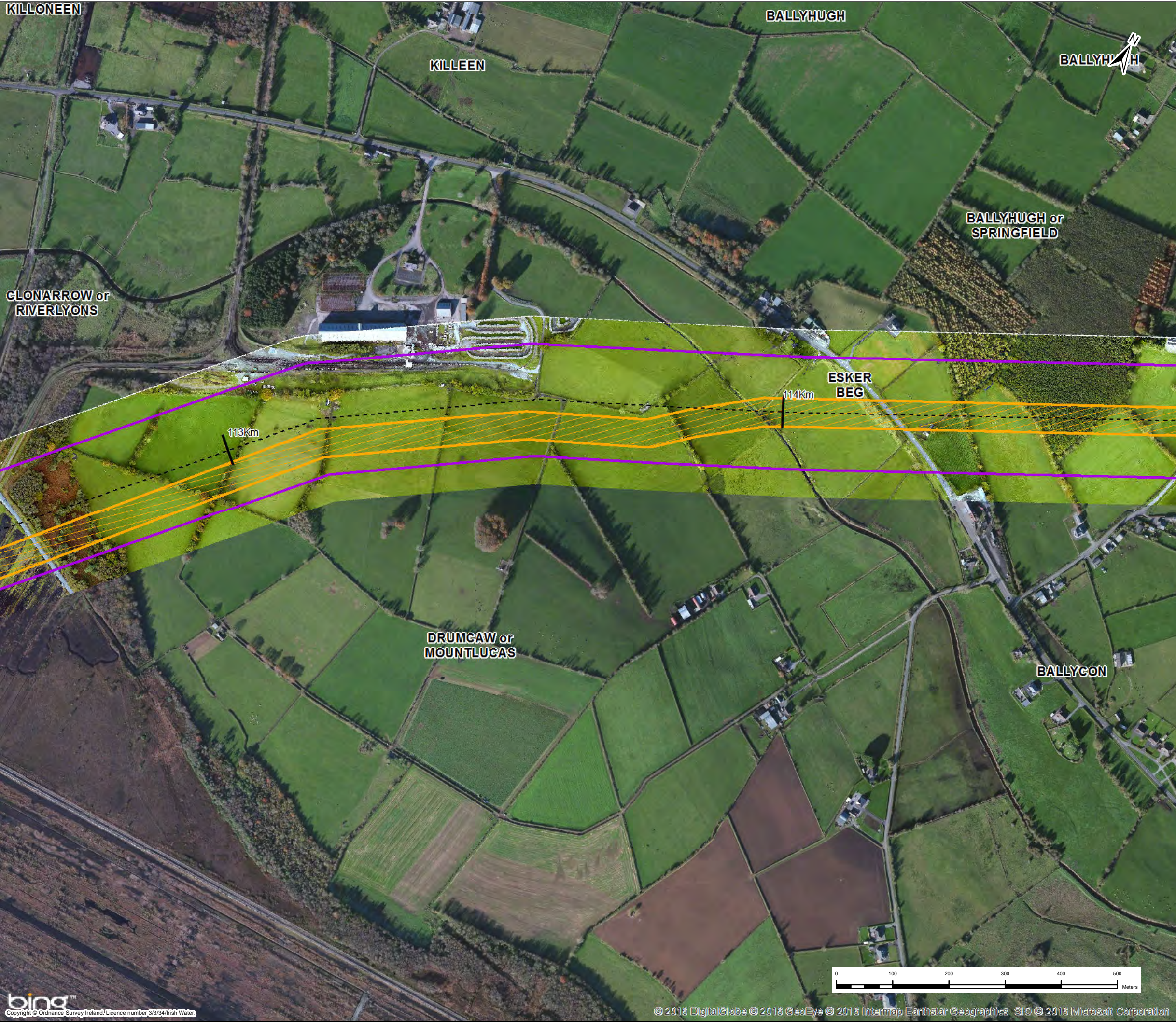

Key

- Centreline of Preferred 200m Pipeline Corridor
- Indicative 50m Pipeline Corridor
- Preferred 200m Pipeline Corridor
- Least Constrained Termination Point Reservoir Site
- Least Constrained Raw Water Abstraction Site
- Least Constrained Water Treatment Plant Site
- Least Constrained Break Pressure Tank Site

*Note :-
The Preferred 200m Pipeline Corridor and Indicative 50m Pipeline Corridor Have Been Determined Following an Iterative Process to Define the Least Constrained Pipe Alignment : Refer to Appendix I*

1	21/11/2016	For Issue	PW	CK	DS	MG
Rev.	Date	Purpose of revision	Drawn	Check'd	Rev'd	Appr'd

Client

Project

Water Supply Project - Eastern and Midlands Region

Drawing Title

Preferred 200m Pipeline Corridor and Indicative 50m Pipeline Corridor

Drawing Status

For Issue

Scale @ A3

1:6,500

DO NOT SCALE

Jacobs No.

32105801

Client No.

WSP1

Filepath

32105801-FOAR-158

Drawing No.

32105801-FOAR-158

This drawing is not to be used in whole or in part other than for the intended purpose and project as defined on this drawing. Refer to the contract for full terms and conditions.

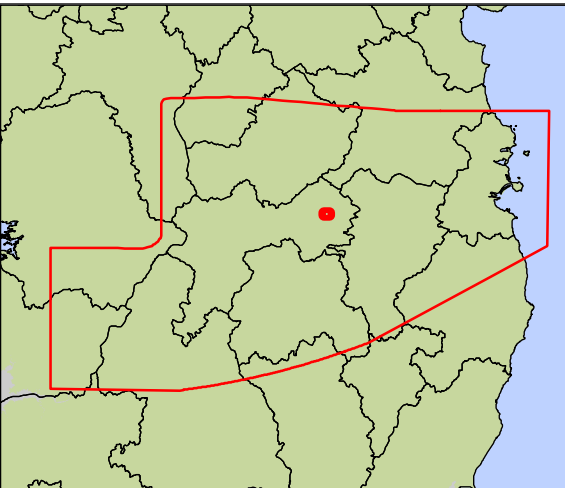
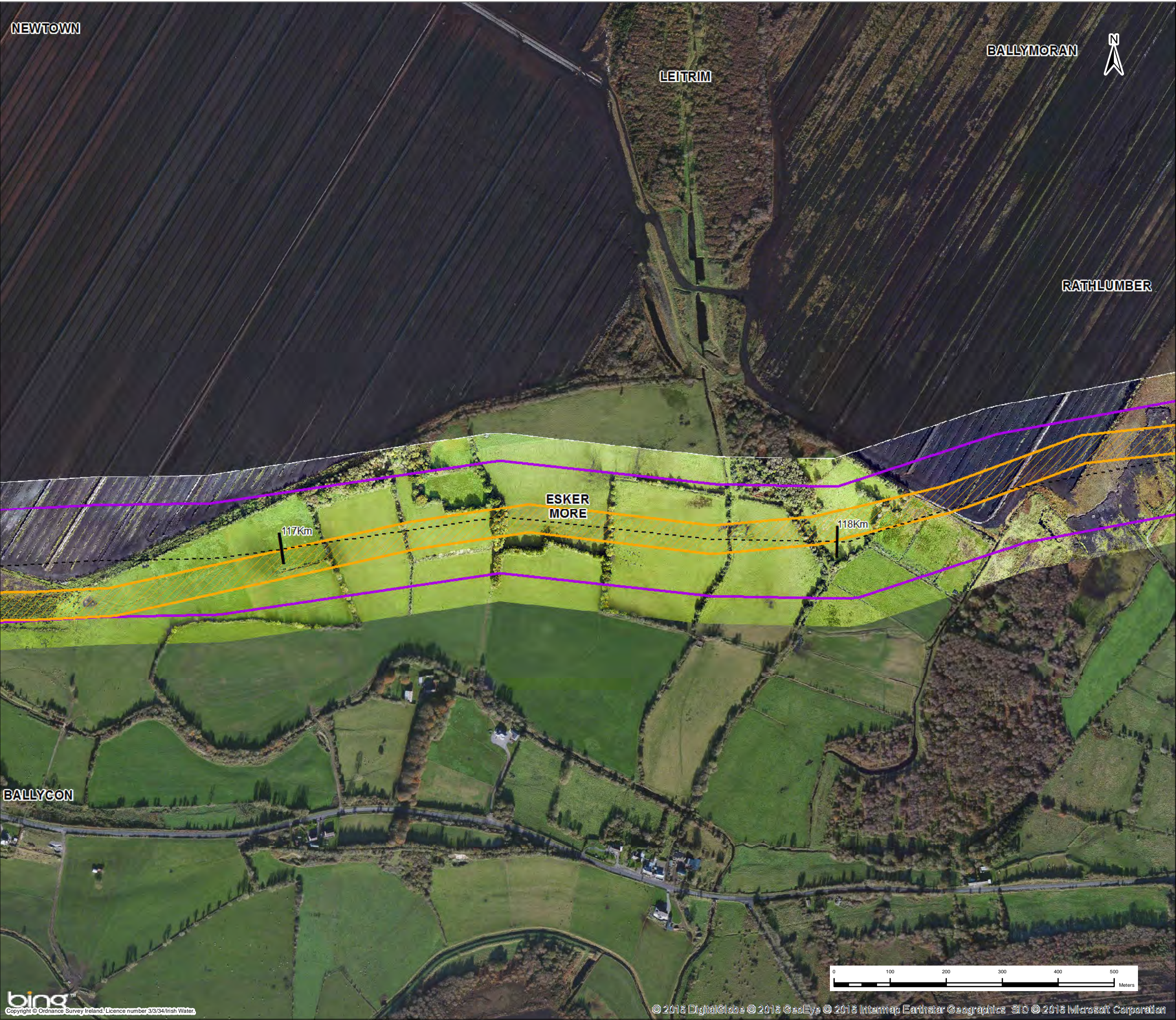

Key

- Centrelines of Preferred 200m Pipeline Corridor
- Indicative 50m Pipeline Corridor
- Preferred 200m Pipeline Corridor
- Least Constrained Termination Point Reservoir Site
- Least Constrained Raw Water Abstraction Site
- Least Constrained Water Treatment Plant Site
- Least Constrained Break Pressure Tank Site

*Note :-
The Preferred 200m Pipeline Corridor and Indicative 50m Pipeline Corridor Have Been Determined Following an Iterative Process to Define the Least Constrained Pipe Alignment : Refer to Appendix I*

1	21/11/2016	For Issue	PW	CK	DS	MG
Rev.	Date	Purpose of revision	Drawn	Check'd	Rev'd	App'd

JACOBS

TOBIN
Patrick J. Tobin & Co. Ltd.

Client

UISCE
IRISH WATER

Project

Water Supply Project - Eastern and Midlands Region

Drawing Title

Preferred 200m Pipeline Corridor and Indicative 50m Pipeline Corridor

Drawing Status

For Issue

Scale @ A3	1:6,500	DO NOT SCALE	
Jacobs No.	32105801	Client No.	WSP1
Filepath			
Drawing No.			
32105801-FOAR-160			

This drawing is not to be used in whole or in part other than for the intended purpose and project as defined on this drawing. Refer to the contract for full terms and conditions.

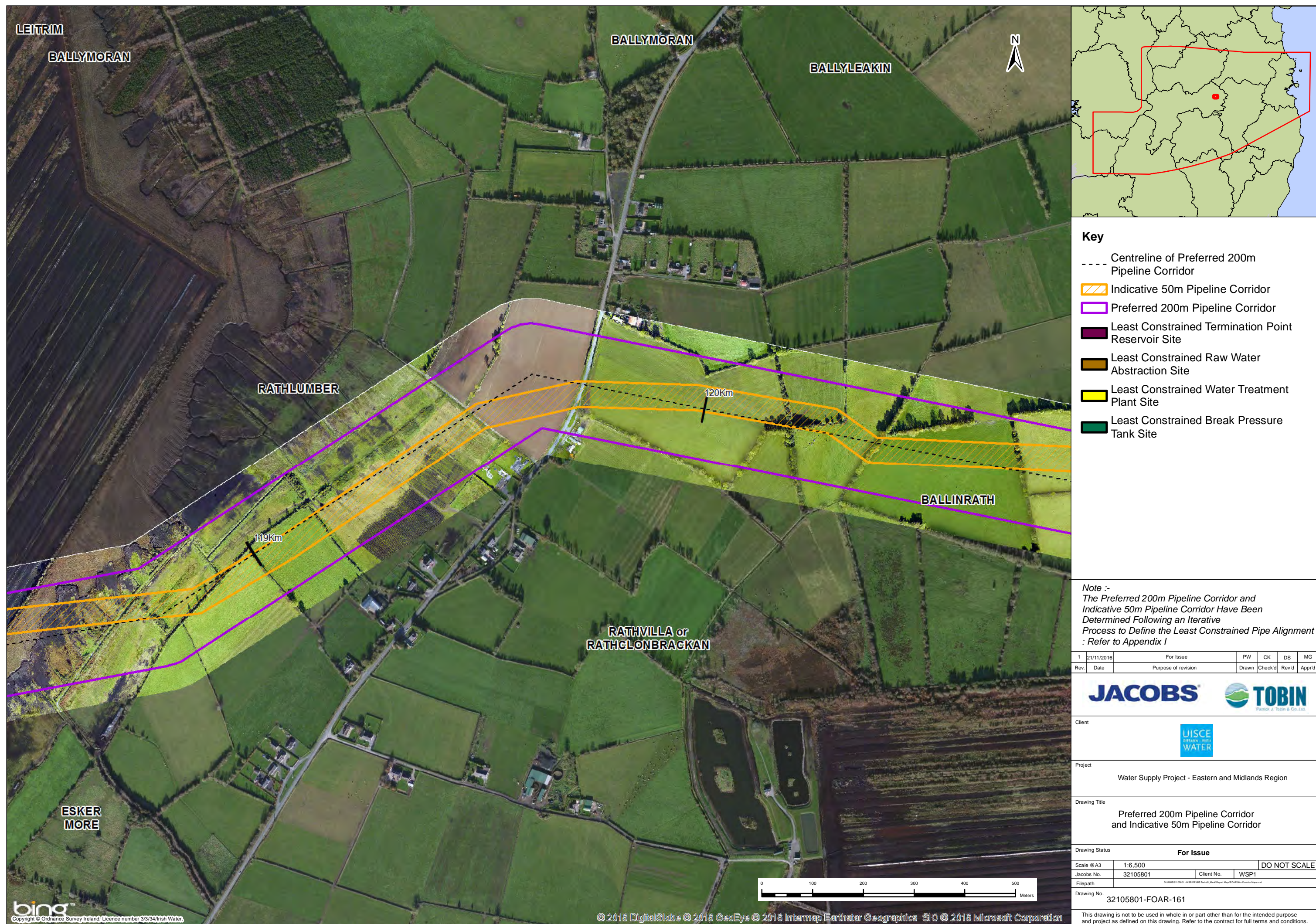

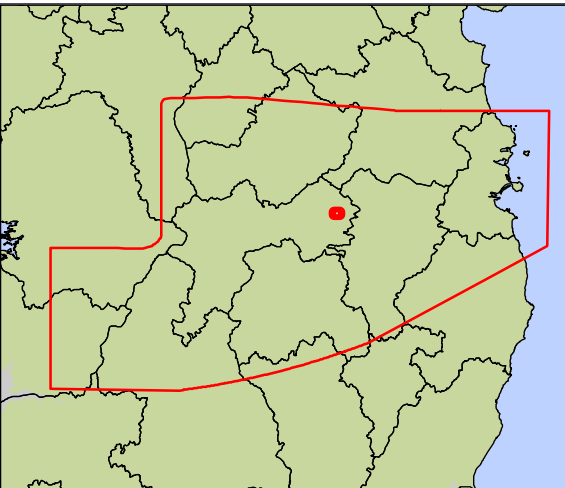

- Key**
- Centreline of Preferred 200m Pipeline Corridor
 - Indicative 50m Pipeline Corridor
 - Preferred 200m Pipeline Corridor
 - Least Constrained Termination Point Reservoir Site
 - Least Constrained Raw Water Abstraction Site
 - Least Constrained Water Treatment Plant Site
 - Least Constrained Break Pressure Tank Site

Note :-
The Preferred 200m Pipeline Corridor and Indicative 50m Pipeline Corridor Have Been Determined Following an Iterative Process to Define the Least Constrained Pipe Alignment : Refer to Appendix I

1	21/11/2016	For Issue	PW	CK	DS	MG
Rev.	Date	Purpose of revision	Drawn	Check'd	Rev'd	Appr'd

Client

Project

Water Supply Project - Eastern and Midlands Region

Drawing Title

Preferred 200m Pipeline Corridor and Indicative 50m Pipeline Corridor

Drawing Status

For Issue

Scale @ A3

1:6,500

DO NOT SCALE

Jacobs No.

32105801

Client No.

WSP1

Filepath

C:\JAC\32105801\WSP\32105801-WSP-01000-Terms_Misc\Report\Map\Preferred Corridor Map.dwg

Drawing No.

32105801-FOAR-162

This drawing is not to be used in whole or in part other than for the intended purpose and project as defined on this drawing. Refer to the contract for full terms and conditions.

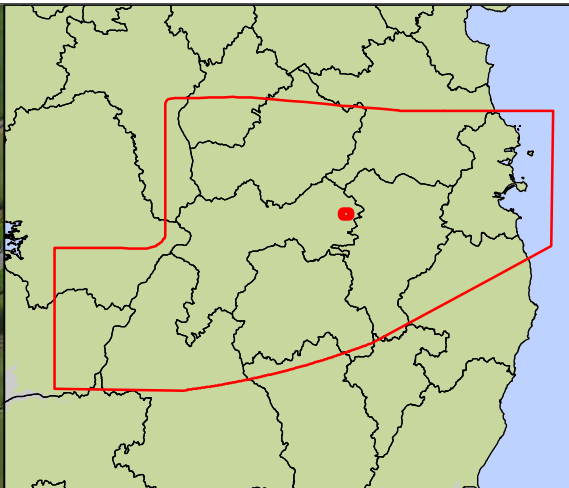
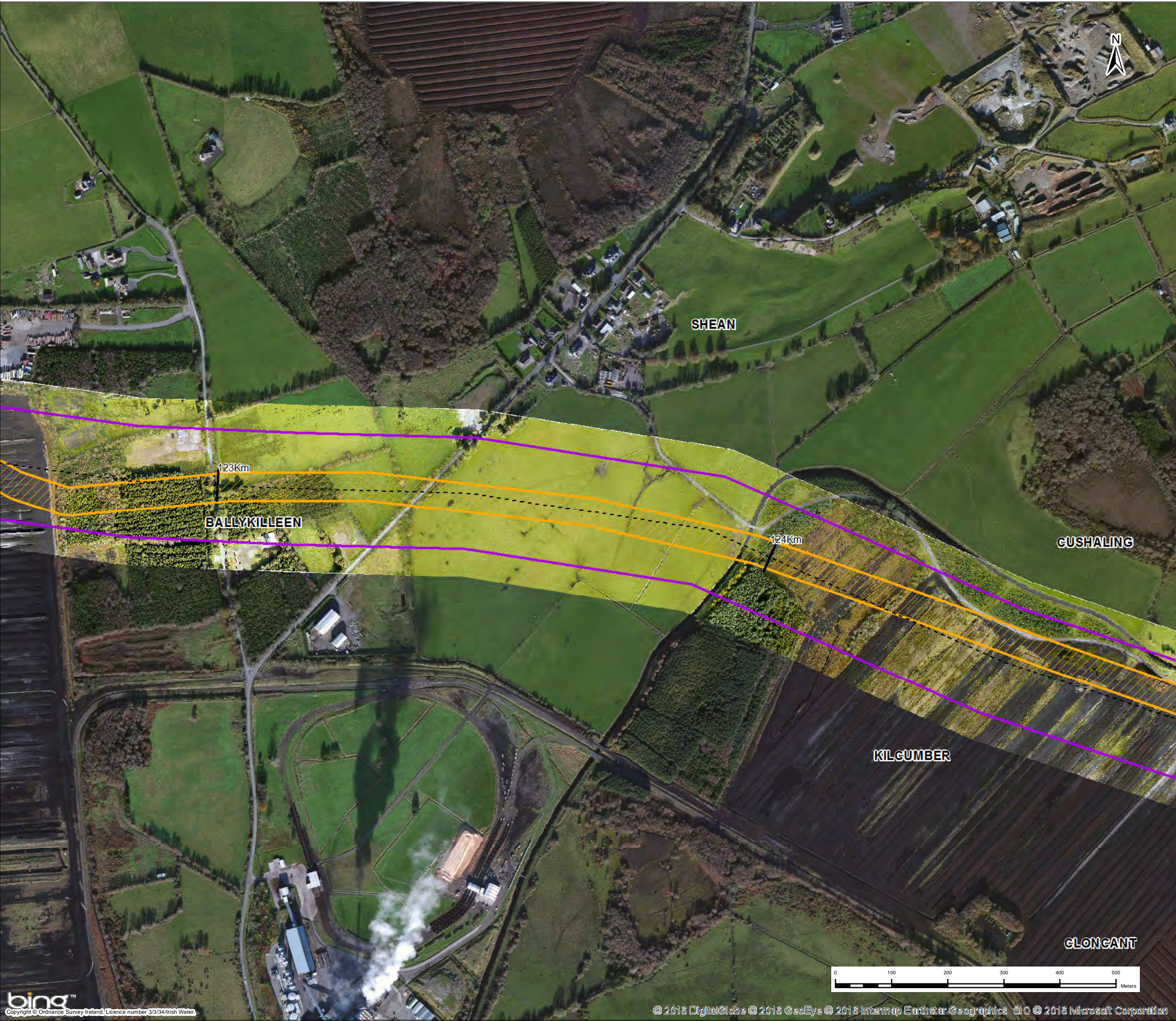

Key

- Centreline of Preferred 200m Pipeline Corridor
- Indicative 50m Pipeline Corridor
- Preferred 200m Pipeline Corridor
- Least Constrained Termination Point Reservoir Site
- Least Constrained Raw Water Abstraction Site
- Least Constrained Water Treatment Plant Site
- Least Constrained Break Pressure Tank Site

*Note :-
The Preferred 200m Pipeline Corridor and Indicative 50m Pipeline Corridor Have Been Determined Following an Iterative Process to Define the Least Constrained Pipe Alignment : Refer to Appendix I*

1	21/11/2016	For Issue	PW	CK	DS	MG
Rev.	Date	Purpose of revision	Drawn	Check'd	Rev'd	App'd

JACOBS

Patrick J. Tobin & Co. Ltd.

Client

UISCE
Uisce Éireann, Irish Water

Project

Water Supply Project - Eastern and Midlands Region

Drawing Title

Preferred 200m Pipeline Corridor and Indicative 50m Pipeline Corridor

Drawing Status		For Issue	
Scale @ A3	1:6,500	DO NOT SCALE	
Jacobs No.	32105801	Client No.	WSP1
Filepath			
Drawing No.			
32105801-FOAR-163			

This drawing is not to be used in whole or in part other than for the intended purpose and project as defined on this drawing. Refer to the contract for full terms and conditions.

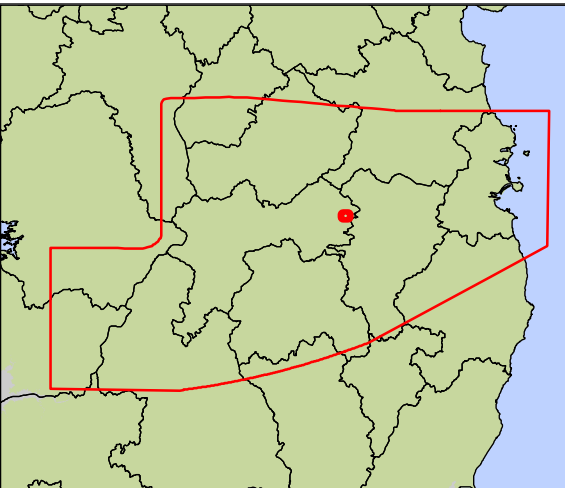



Key

- Centreline of Preferred 200m Pipeline Corridor
- Indicative 50m Pipeline Corridor
- Preferred 200m Pipeline Corridor
- Least Constrained Termination Point Reservoir Site
- Least Constrained Raw Water Abstraction Site
- Least Constrained Water Treatment Plant Site
- Least Constrained Break Pressure Tank Site

*Note :-
The Preferred 200m Pipeline Corridor and Indicative 50m Pipeline Corridor Have Been Determined Following an Iterative Process to Define the Least Constrained Pipe Alignment : Refer to Appendix I*

1	21/11/2016	For Issue	PW	CK	DS	MG
Rev.	Date	Purpose of revision	Drawn	Check'd	Rev'd	App'd



Client



Project

Water Supply Project - Eastern and Midlands Region

Drawing Title

Preferred 200m Pipeline Corridor and Indicative 50m Pipeline Corridor

Drawing Status

For Issue

Scale @ A3	1:6,500	DO NOT SCALE	
Jacobs No.	32105801	Client No.	WSP1
Filepath			
Drawing No.			

32105801-FOAR-164

This drawing is not to be used in whole or in part other than for the intended purpose and project as defined on this drawing. Refer to the contract for full terms and conditions.

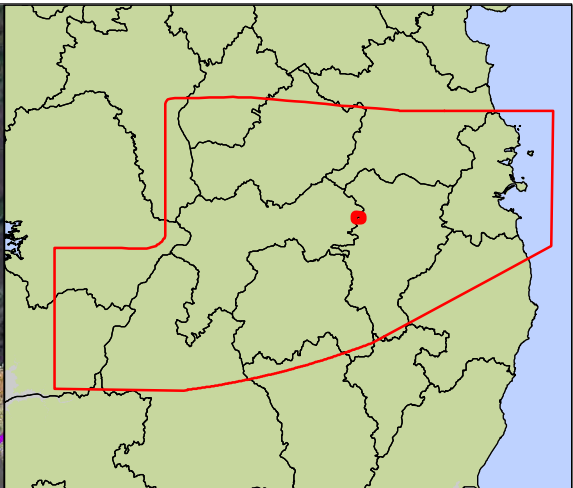

Key

- Centrelines of Preferred 200m Pipeline Corridor
- Indicative 50m Pipeline Corridor
- Preferred 200m Pipeline Corridor
- Least Constrained Termination Point Reservoir Site
- Least Constrained Raw Water Abstraction Site
- Least Constrained Water Treatment Plant Site
- Least Constrained Break Pressure Tank Site

*Note :-
The Preferred 200m Pipeline Corridor and Indicative 50m Pipeline Corridor Have Been Determined Following an Iterative Process to Define the Least Constrained Pipe Alignment : Refer to Appendix I*

1	21/11/2016	For Issue	PW	CK	DS	MG
Rev.	Date	Purpose of revision	Drawn	Check'd	Rev'd	Appr'd

Client

Project

Water Supply Project - Eastern and Midlands Region

Drawing Title

Preferred 200m Pipeline Corridor and Indicative 50m Pipeline Corridor

Drawing Status		For Issue	
Scale @ A3	1:6,500	DO NOT SCALE	
Jacobs No.	32105801	Client No.	WSP1
Filepath			
Drawing No.			
32105801-FOAR-166			

This drawing is not to be used in whole or in part other than for the intended purpose and project as defined on this drawing. Refer to the contract for full terms and conditions.

